

# Oklahoma Route 66 Association, Inc.

P.O. Box 21382 Oklahoma City, Ok. 73156-1382

PHONE 405-258-0008

<http://www.nowka.com/ok66b.html>



*Volume 12, No.2 NEWSLETTER MAY, 2000*

## EL RENO

# SMALL TOWN WEEK-END

**THAT'S JUNE 2,3 & 4, 2000.** That's when we will all be in **EL Reno** for the **BIG ROUTE 66 WEEK-END CAR SHOW.** Everyone that came last year had a great time even in the 50mph winds. This year's plans promise to make it even better than before and the association will be there to have fun and games for everyone that shows up. For you Hot Wheels collectors there will be a lot of fun and surprises. Call Tom Curtis at 405-262-2949 or 1955 for more information about the Hot Wheels activities. There will also be a "Burn-out" for those who like the smell of burning rubber and the sound of squealing tires. Call Gene Thomas at 405-262-8175 for more information about the "Burn-out". For more information about the Car Show contact the Wellivers at 405-262-3876. They have all the phone numbers for those involved. Don't forget to sign-up for the **Association Scavenger Hunt.** It's **NOW \$100.00 FOR THE PERSON WITH THE MOST CORRECT ANSWERS** and **\$ 50.00 for second place.** Saturday night is the night for cruising so make sure you plan to stay all day. Bring all your friends.

**DRIVE WITH CARE AND ENJOY ROUTE 66**

**PRESIDENT**  
John Ackenhausen  
5486 So. Boston Ave.  
Tulsa, Ok. 74105

**EASTERN  
VICE-PRESIDENT**  
Don Gray  
P. O. BOX 246  
DISNEY, Ok. 74340

**WESTERN  
VICE-PRESIDENT**  
L. V. Baker  
P. O. Box 988  
Elk City, Ok. 73648

**TREASURER**  
Mary Sue Kendall  
2100 Minnesota  
Chickasha, Ok. 73018

**SECRETARY**  
Kathy Anderson  
719 So. Littler Place  
Edmond, Ok. 73034

**EXECUTIVE DIRECTOR**  
Joseph P. Kisicki  
2609 NW 160th Terrace  
Edmond, Ok. 73013

**DIRECTORS**  
Carol Duncan  
Route 1 Box 2033  
Clinton, Ok. 73601

Ron Burden  
110 Forbis Ave.  
Davenport, Ok. 74026

Bill Herron  
1509 Pine oak Dr.  
Edmond OK 73013

Odean Huiatt  
P.O.Box 276  
Hydro, Ok. 73048

Karen R. Lepak  
P.O. Box 276  
Piedmont, Ok. 73034

Bill C. Spurlock  
1521 West Third  
Elk City, Ok. 73647

Jackie Kreeger  
P.O. Box 1247  
Miami, Ok. 74354

Donnie Gray  
Route 2 Box 2  
Vinita, Ok. 74301

## President's Corner

### **READ READ READ READ READ READ!!!!**

A big Route 66 hello, to all my fellow road warriors. I hope everyone is doing great. It's that time of year for cruising, so I know that everyone is getting those classy vehicles all cleaned up for the season.

I want to wish Nancy Reed a speedy recovery (she just had surgery on one of her knees). Hope she is feeling fit and ready for the El Reno Cruise-in.

On a serious note, I am starting a campaign, now, for my replacement for next year, as the association president and also for Tulsa, Creek, and Rogers counties representatives. I am going to be just a plain old member next year. So, if you want a job, now is the time to start planning your campaign. While on the subject, our association is still in the need for several county representatives as well as an eastern vice president. Now don't everyone jump up and volunteer at once, there are plenty of jobs to go around.

I have received several calls inquiring as to our plans for a cruise this year. I have had to tell them that no cruises have been planned for this year. We are planning on joining in on the fun on two of our community's weekend cruise-ins this year. El Reno, the first weekend of June, and Elk City in September, I do not know, yet, what weekend.

I will go out on a limb and say this: if I get the cooperation I need, I will try to plan a cruise and poker run for the first part of October. I will plan it for some part of the eastern half of the state. I will need to hear from association businesses and communities along the route as to what they will be willing to do for the cruise. Such things as a pre-party, post party and of course, donations of door prizes. I need to have this information in my hands by the last day of June, this year. If I do not hear from you all, I will take that as sign that you are not interested and I will just drop the matter then and there. You can reach me by U.S. mail at 5486 So. Boston Ave. Tulsa, Okla. 74105. By E-mail at [MrL8GR888@aol.com](mailto:MrL8GR888@aol.com), and by phone at (918) 712-7229. I would also like to hear from you members that would be interested in going on the cruise.

Well, that about covers it for this round, so I'll sign off for now. See you out on the "Mother Road" real soon. Bye Bye!!!

John Ackenhausen THE PREZ!!

## Tulsa brochure

Concerned that Route 66 tourists are skipping Tulsa, Marian Clark (*The Route 66 Cookbook, The Main Street of America Cookbook*), Pat Cowan from Bandana Tours, and others have put together a very informative brochure. It not only provides a map of 66 through Tulsa with certain 66 landmarks marked, it also shows where other Tulsa attractions can be found including both downtown sights as well as other attractions in the city. For example, the map shows where the home that once belonged to Cyrus Avery is located.

If you are interested in getting a brochure, we have a limited supply here at the office or you can contact the Tulsa Chamber of Commerce. If you do wish to get a copy through the Association, please include 50 cents for shipping.

## Group wants to preserve Stroud's old school

By Sally Ferrell

I asked Mr. Jim Beech of OK. Dept. of Transportation about the 1927 Rt. 66 WPA sandstone Stroud four-room, one story school building. "I'm trying to find somebody now to tear it down," he said. "We've talked to the City of Stroud and "the historical society" and nobody's interested...it's in horrible shape."

I said that the county historical society was never contacted about it and perhaps would have some interest in it as they are committed to preservation of county heritage. This is a Lincoln County property that is listed on the National Register of Historic Places and is alongside Route 66, soon to be an American Scenic Byway. If this building is entitled to a stay of execution, the time is now or never.

"Sure, get a key from Tom Bigby at the Turnpike Gate and go on and take a look," he said.

The Stroud schoolhouse was damaged in the tornado of May 3, 2000 which destroyed the Stroud Tanger Mall and caused much other damage in the area. It is owned by the Oklahoma Turnpike Authority or Oklahoma Department of Transportation.

A number of people were present at the visit, including architectural experts. All agreed that all the stone walls are very sturdy and intact. All of the tall, double-hung window frames are intact, many still boarded up. Some glass is broken of course, and half the roof is missing. The interior is full of debris but the

lowered ceiling would be eliminated anyway. The stage area is to the north; it was originally a two-room school.

What a wonderful place to do many things or for travelers just to circle around and look at it. The massive hand cut stones are beautiful and the ribbon-like protruding mortar almost art. I believe the following generations will be appalled that we did not save it for them to see and use.

The Lincoln County Historical Society has discussed and tentatively agreed to sponsor a feasibility study funded by the Preservation Services fund, National Trust for Historic Preservation if the match funding (estimated \$1,000) could be obtained and there is interest in saving the property on original site.

To find the place? Coming from the East, it is exactly one mile west of the Hwy 99 & 66 intersection; watch for crossing and 45 mph sign; turn right, north for couple of blocks across overpass.

Coming from West? Turn North, left, first crossroad after passing hospital on right... intersection isn't real noticeable... if you miss it, just turn around and come back, looking for that yellow crossing sign.

### **Lights! Camera! Action!**

An Oklahoman who went out to Hollywood has returned home to OKC, hoping to find backers in order to shoot a movie right here in Oklahoma that he has co-written. The black comedy is set in 1964 on a fictitious bypassed section of old 66. We'll keep you posted.

### **Jim Rogers passes away**

Ken Turmel, our resident postmark artist, called to let us know that Jim Rogers, Will Rogers last surviving son, died on April 28<sup>th</sup> from cancer in Bakersfield CA. He was 84 years old. Ken relates he really enjoyed his visits with Jim when he was on the road collecting stamps for the Route 66 postmark print. And Kathy Anderson remembers meeting him at the Will Rogers Museum in Claremore while shooting the "Will Rogers" segment of the Cruisin' Oklahoma 66 video.

One by one, we are losing our first and second generation 66ers...

### **Dinosaurs invade Norman**

Although Norman, Oklahoma is well south of Route 66, a new attraction has finally opened its doors that may well entice 66 travelers to make a detour south of Oklahoma City: the Sam Noble Oklahoma Museum of Natural History. It features treasures of Oklahoma's natural and cultural history, including, of course, dinosaurs. The museum is located at the intersection of Chautauqua and Timberdell.

Admission is free – until July 1<sup>st</sup>. Hours of operation are Monday through Saturday 10 am to 5 pm and Sundays 1 to 5 pm. For more information visit their web site at [www.snomnh.ou.edu](http://www.snomnh.ou.edu)

### **Route 66 Traders Market opens in Yukon**

If you've traveled I-40 or 66 west of Yukon, surely you've spotted the signs for "Route 66 Traders: a 21<sup>st</sup> century flea market." It sits on 29 acres of land, between 66 and I-40 and can be accessed from 66 by turning south on Richland Road. It is owned by Jerald and Marilyn Ashby.

Jerald's family has ties to Route 66. His great uncle helped build 66 in western Oklahoma. That same great uncle also had a filling station on 66 in Weatherford.

The Ashbys have modeled this market after successful flea markets in Arizona, Texas, and Florida. Operating hours are noon to 6 on Friday and 9 am to 6 pm on Saturday and Sunday. It will be open every weekend, rain or shine, from March through November. For more information, call (405) 350-3366.

### **Protest held on threatened section of Spur 281**

By Kathy Anderson

A small but dedicated group of protesters gathered at the Cherokee Trading Post in Canadian County on Tuesday March 28<sup>th</sup>. After a quick meal at the Restaurant, where various members of the media caught up with the group, everyone headed west out to the section of Route 66 slated for destruction by ODOT.

Jim Ross had been scouting the area ahead of time and had made contact with the construction company's job superintendent. He discovered that they had been instructed to help us out in any way possible. And indeed, they went out of their way to find us a good

spot to park and protest.

As the Burma Shave-like protest signs were hammered into the ground, the two television stations and the Learning Channel video crew that came for the event swooped in. When Lucille Hamons held up one of the smaller shield-like protest signs, the still photographers went crazy.

There were about a dozen of us holding signs and waving at the cars and trucks whizzing by (many of which waved or honked back in sympathy). Standing by the side of the road, it was hard not to be somewhat bitter. The road crews had been busy carving out new lanes and looking at all the land that is being utilized, we couldn't help but wonder why ODOT just didn't make 66 a frontage road like it had for the parts that parallel I-40. Surely there could have been enough room...

Another thought that crossed my mind was how big Oklahoma is. Our state faces so many different threats to the Route – loss of pavement as well as buildings – but with active members being so scarce, it is like trying to put out a fire one eyedropper of water at a time.

Now allow me to editorialize a bit.

Are you a car club member that likes to cruise Route 66? You need to get actively involved in preservation – otherwise there won't be a 66 left to cruise.

Do you like to drive old 66 to see the wonderful architecture? You need to get actively involved in preservation – otherwise there won't be any neat old buildings left to see.

Do you like to shop or eat along 66, meeting the owners and reveling in the ambiance? Then you need to get actively involved in preservation – otherwise the struggling owners won't be able to get the much-needed preservation funds that will be available under the Route 66 Corridor Act to maintain their buildings so they won't burn to the ground from aging wiring, etc.

Bottom line, folks, the current active leadership is burned out. We are too few and the state is too big for a mere handful to continue on. John Ackenhausen, our president who has been running himself ragged trying to cover the entire state because we have virtually no county reps, will be stepping down. Joe Kisicki, our Executive Director who has been keeping the Association database, networking with a number of

groups and working with the state so we will qualify for some matching state funds, will be moving out of state. And I am wearing so many different hats for the Association as secretary, answering the mail, doing the newsletter, putting together the annual Trip Guide and helping with preservation issues that I simply can't take on any more hats (in fact I need to shed a few) and still earn a living.

The need for preservation is acute. So is the need for people willing to undertake a more active role in the Association. If we could get 15 or 20 people to truly participate, no one individual would have to shoulder too much responsibility. Won't you consider being a county rep? Or how about volunteering to staff the office in Arcadia? Or taking over the computer? Or what about joining the preservation committee? Most state 66 Associations have a good 40 people or more who participate in preservation projects. We are doing good if we have that many show up for our annual meeting! Most state 66 Associations have hundreds and hundreds of cars show up for their cruises. We've had to stop doing ours for the moment because less than 20 cars ever show up.

This is your state Association – it is time for YOU to get involved. Because, frankly, if you don't, the Association will cease to exist. And our demise will mean the end of 66 and all that she represents here in Oklahoma. The forces of destruction are too great. And we will only have ourselves to blame.

### **Calmez Hotel threatened with destruction**

The six-story Calmez Hotel in Clinton may well be demolished as the city plans to open the bidding process in August on a new conference center.

It was built in 1929 and the latest estimates to rehabilitate the downtown landmark have come in at \$3.5 million. Preservation, Oklahoma has tried to interest a number of private investors in rescuing the building since 1995 but none have shown any interest.

### **Hitchhikers – Route 66 News from other states**

*Dateline Kansas...* The Kansas Historic 66 Association will be having a "Sam Robinson/Eisler Brothers Riverton Store 75<sup>th</sup> Birthday celebration" on June 24<sup>th</sup> starting at 4 pm. Cost is 4.50 a person – bring your lawnchair. For more information, contact Scott Nelson at (316) 848-3330.



On Route 66

# A Small Town Weekend in El Reno, Okla.

June 2,3,&4, 2000

Reg. at 2020 Sunset Dr.  
Farm Bureau Mutual Ins.  
Saturday starting at 9am  
for Pre. Reg.

El Reno Cruisers  
601 S. Mitchell  
El Reno, Ok 73036-3927

Each Event \$10.00  
Street Legal  
Ins. proof req.

## Live Music (50's/60's)

Friday 7-9pm  
Tiffany's Cinema  
110 S. Bickford  
Presented By:

Mike Conner, Lewis Grantham  
& Friends



'80 & Older  
(closed route on 66)  
7-10 pm Saturday  
June 3rd

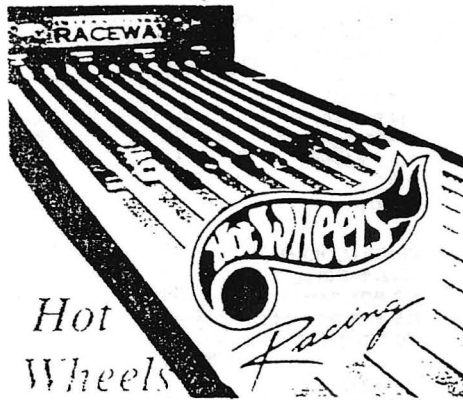

Hot  
Wheels  
Races

Saturday Only  
Adams Park  
Presented By:  
El Reno Fire Dept.  
Union Local #2367  
Tom Curtis (405) 262-2949  
(405)262-1955

Larry  
Wood  
will be  
here!

## Tractor Show/Pulls

Saturday  
Canadian Old Rivers  
Iron Club  
Info: (405) 262-3908  
Bill or Etta Goucher  
Reg. at Show Area



Dash Plaques first 500  
Top 25 Judged Trophies  
Door Prizes/ Gifts and More

## Sock Hop

Friday 9-12pm  
VFW Post 382/ Top Notch  
Rods and Customs  
1515 S Rock Island

On Route 66

Music by: B.B.Bros. &  
Bad as Girls

(aka Johnny & the Wydettes)

\$5.00 per couple

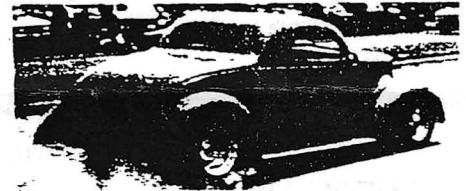

## Legal Burnouts

Saturday June 3  
Start at Noon

Presented By: F.O.P

Lodge #151

116 N. Evans

El Reno, Ok 73036-3927

(405) 262-8175 Gene Thomas



## Open Car Show

Sunday Only

Noon - 4pm

Adams Park (Route 66)

For More Info. Contact:

Gabe (405) 262-8553

Mike (405)262-5439

or Linda (405)262-3876

<http://hometown.aol.com/ercruisers>

## SATURDAY

ROUTE 66 SCAVENGER HUNT ~ \$5.00 ~ FIRST PRIZE \$100.00, SECOND PRIZE \$50.00

REG. @ 2020 SUNSET DRIVE, FARM BUREAU MUTUAL INS. 9am TO NOON

WINNERS WILL BE ANNOUNCED @ 6pm @ JOBS DRIVE-IN

# OKLAHOMA ROUTE 66 ASSOCIATION BUSINESS DIRECTORY

BUSINESSES ARE LISTED BY TOWN STARTING IN THE EAST AND WORKING WEST.

WE KNOW THAT YOU PATRONIZE THEM SO LET THEM KNOW THAT YOU ARE ALSO A MEMBER OF THE ASSOCIATION.

## QUAPAW

BANK OF QUAPAW  
P.O. BOX 588  
QUAPAW OK 74363  
918-674-2263

## MIAMI

MIAMI CHAMBER OF  
COMMERCE  
P.O. BOX 760  
MIAMI OK 74355  
918-542-4481

FRIENDS OF THE COLEMAN  
216 WEST CENTRAL AVE.  
MIAMI OK 74354  
918-542-9300

PIZZA HUT EXPRESS  
P. O. BOX 1247  
MIAMI OK 74354  
918-540-2471

PIZZA HUT OF MIAMI  
P. O. BOX 1247  
MIAMI OK 74354  
918-542-8474

WAYLAN'S KU-KU BURGER  
P.O. BOX 994  
915 N. MAIN  
MIAMI OK 74354  
918-542-1698

## AFTON

ROUTE 66 CAFE  
P.O. BOX 601  
ROUTE 66  
AFTON OK 74331  
918-257-5681

TOWN OF AFTON  
P.O. BOX 250  
123 SOUTH MAIN STREET  
AFTON OK 74331-0250  
918-257-4303

GRAND LAKE  
ASSOCIATION  
6809 HIGHWAY 59 NORTH  
GROVE, OK 74344  
918-786-2289

## VINITA

VINITA  
CHAMBER OF COMMERCE  
P.O. BOX 882  
VINITA OK 74301  
918-256-7133

FIRST NATIONAL BANK  
P. O. BOX 407  
VINITA OK 74301  
918-256-7811

K I T O RADIO  
FM 96.1 AM 1470  
P.O. BOX 961  
402 N. WILSON  
VINITA OK 74301  
918-256-2255

LITTLE CABIN PECAN  
COMPANY  
ROUTE 2 BOX 22  
VINITA OK 74301  
918-256-2218

OKLAHOMA STATE BANK  
P.O. BOX 278  
VINITA OK 74301  
918-256-5585

STATE FARM INS. CO.  
202 SOUTH WILSON  
P.O. BOX 542  
VINITA OK 74301  
918-256-6424

REYNOLDS BOOT SHOP  
& WESTERN WEAR  
310 EAST ILLINOIS  
VINITA, OK 74301  
918-256-2913

CLANTON'S CAFE  
319 EAST ILLINOIS  
VINITA, OK 74301  
918-256-9053

## CHELSEA

CHELSEA AREA  
CHAMBER of COMMERCE  
618 SOUTH PINE  
CHELSEA, OK 74016  
918-789-2220

BONNIE B's RESTAURANT  
304 EAST LAYTON  
CHELSEA OK 74016  
918-789-2572

HEARTLAND MOTEL  
325 EAST LAYTON  
CHELSEA OK 74016  
918-789-3443

## FOYIL

TOP HAT DAIRY BAR  
P.O. Box 168  
Hwy 66 & 28A  
FOYIL OK 74031  
918-341-0477

## CLAREMORE

ROGERS COUNTY  
HISTORICAL SOCIETY  
P. O. BOX 774  
CLAREMORE OK 74017  
918-342-1127

J.M. DAVIS GUN MUSEUM  
333 N. LYNN RIGGS  
P.O. BOX 966  
CLAREMORE OK 74018-0966  
918-341-5707

WILL ROGERS MEMORIAL  
BOX 157  
CLAREMORE OK 74018  
800-828-9643

WILL ROGERS MOTOR INN  
940 S. LYNN RIGGS BLVD.  
CLAREMORE OK 74017  
918-341-4410

DAYS INN  
1720 S. LYNN RIGGS  
CLAREMORE, OK 74017  
918-343-3297

HOVERS HAVE ALL MALL  
714 W. WILL ROGERS BLVD  
CLAREMORE, OK 74018  
918-341-7878

## CATOOSA

CATOOSA CHAMBER OF  
COMMERCE  
P.O. BOX 297  
CATOOSA OK 74015  
918-266-6042

## TULSA

FIREY BROS. MUSIC  
4718 E. 11TH ST.  
TULSA OK 74112  
918-838-9895

LYON'S INDIAN STORE  
401 E. 11TH  
TULSA OK 74120  
918-582-6372

METRO DINER  
3001 E. 11TH  
TULSA OK 74104  
918-592-2616

CROW MOTORS  
13338 EAST 11th ST.  
TULSA, OK 74108

DECO TO DISCO  
2921 EAST 15th ST.  
TULSA, OK 74104  
918-749-3620

OLLIES RESTAURANT  
4070 SOUTHWEST BLVD.  
TULSA OK 74107  
918-446-0524

THE DINER  
1905 S. SHERIDAN  
402 E. 2ND  
TULSA OK 74112  
918-832-6663

## SAPULPA

FRANKOMA POTTERY  
P.O. BOX 789  
2400 FRANKOMA ROAD  
SAPULPA OK 74066  
918-224-5511

ROUTE 66 CAFE  
219 EAST DEWEY  
SAPULPA, OK 74066  
918-224-4190

SAPULPA MAIN STREET  
101 E. DEWEY  
SAPULPA OK 74066  
918-224-5709

SAPULPA HISTORICAL  
SOCIETY  
P. O. BOX 278  
SAPULPA, OK 74067  
918-224-4871

SAPULPA TROLLEY  
& RAIL MUSEUM  
701 EAST DEWEY  
SAPULPA, OK 74066  
918-224-1515

## KELLYVILLE

COTTON GIN RESTAURANT  
20351 WEST HIGHWAY 66  
KELLYVILLE OK 74039  
918-247-6090

## BRISTOW

GOLDEN WEST TRAVEL  
116 SOUTH MAIN  
BRISTOW, OK 74010  
918-367-6569

FROM MY HEART  
29625 HIGHWAY 66  
BRISTOW OK 74010  
800-276-7754

RUSS' RIBS  
7 MEADOW HILL DR.  
BRISTOW, OK 74010  
918-640-3784

BRISTOW TIRE & AUTO  
115 W. 4TH  
BRISTOW OK 74010  
918-367-2224

SOMETHING SPECIAL  
203 S. MAIN  
BRISTOW OK 74010  
918-367-5133

CANDY CREATIONS, ETC.  
306 NORTH MAIN  
BRISTOW, OK 74010

## STROUD

STROUD CHAMBER OF  
COMMERCE  
P.O. BOX 633  
STROUD OK 74079  
918-968-3321

CLOVIS INS. AGENCY INC.  
P.O. BOX 270  
STROUD OK 74079  
918-968-2552

ROCK CAFE  
114 W. MAIN  
STROUD OK 74079  
918-968-3990

## DAVENPORT

CENTRAL OKLAHOMA  
TELEPHONE CO.  
P.O. BOX 789  
DAVENPORT OK 74026  
405-377-2241

MARKETPLACE  
INSURANCE  
AGENCY, INC.  
P.O. BOX 280  
205 BROADWAY  
DAVENPORT OK 74026  
918-377-2355

TOWN & COUNTRY  
GROCERY  
PO BOX 405  
DAVENPORT OK 74026  
918-377-2535

DAN'S BAR-B-QUE  
P. O. BOX 561  
DAVENPORT, OK 74026  
918-377-2288

## CHANDLER

GRANNY'S  
COUNTRY KITCHEN  
917 MANVEL AVE.  
CHANDLER OK 74834  
405-258-2890

JACK'S DELI  
501 E. 1ST  
CHANDLER OK 74834  
405-258-2548

LAGERE AND  
WALKINGSTICK  
1006 MANVEL DRAWER 9  
CHANDLER OK 74834  
405-258-0604

LD'S AUTOMOTIVE  
RT. 1 BOX 92  
ROUTE 66  
CHANDLER OK 74834  
405-258-2120

LINCOLN MOTEL  
740 E. 1ST  
CHANDLER OK 74834  
405-258-0200

MUSEUM OF PIONEER  
HISTORY  
719 MANVEL  
CHANDLER OK 74834  
405-258-2425

NATIONAL AMERICAN  
INSURANCE CO.  
1010 MANVEL AVE.  
P.O. DRAWER 9  
CHANDLER OK 74834  
800-822-7802

OAK GLEN  
RV PARK & STORE  
RT. 2 BOX 102  
CHANDLER OK 74834  
405-258-2994

## WELLSTON

WARD'S RV PARK  
P.O. BOX 477  
WELLSTON OK 74881  
3 MILES WEST  
405-356-2364

## ARCADIA

HILLBILEE'S CAFE  
P.O. BOX 356  
ARCADIA OK 73007  
405-396-8177

THE ROUND BARN  
ARCADIA HISTORICAL &  
PRESERVATION SOCIETY  
BOX 134  
ARCADIA OK 73007  
405-396-2398

## EDMOND

EDMOND MUSEUM  
EDMOND HISTORICAL  
SOCIETY  
431 S. BOULEVARD  
EDMOND OK 73034  
405-340-0078

## OKLAHOMA CITY

66 BOWL  
3810 N.W. 39TH EXP.  
OKLAHOMA CITY OK  
73112-2960  
405-946-3966

VOORHEES & VOORHEES,  
P. C.  
7200 S.PENNSYLVANIA  
OKLAHOMA CITY OK 73159  
405-682-5800

## BETHANY

NATIVE AMERICA  
GALLERY & GIFTS  
3823 NORTH COLLEGE  
BETHANY, OK 73008  
405-789-4300

ET CETERA GIFTS  
6704 NW 38th ST.  
BETHANY, OK 73008  
405-789-9994

BETHANY KARS  
7126 NW 39 EXPRESSWAY  
BETHANY, OK 73008  
405-789-4755

## EL RENO

EL RENO VISITORS &  
TOURISM  
P. O. BOX 700  
EL RENO, OK 73036  
405-262-4070

EL RENO MAIN STREET  
P. O. BOX 606  
EL RENO, OK 73036  
405-262-8888

CANADIAN COUNTY  
MUSEUM - HISTORICAL  
SOCIETY BEN CLARK  
RIFLE CLUB  
BOX 173A RT. 1  
COUNTRY CLUB ROAD  
EL RENO, OK 73036  
405-262-6656

JOBE'S DRIVE-IN  
1220 SUNSET DRIVE  
EL RENO, OK 73036  
405-262-0194

FORT RENO  
VISITOR CENTER  
7107 W. CHEYENNE ST.  
EL RENO, OK 73036  
405-262-3987

## CALUMET

CALUMET CHAMBER OF  
COMMERCE  
P.O. BOX 241  
CALUMET OK 73041

## GEARY

CANADIAN RIVERS  
HISTORICAL SOCIETY  
115 EAST MAIN  
GEARY OK 73040

## HYDRO

LUCILLE'S 66  
MEMORABILIA  
ROUTE 1, BOX 44  
HYDRO OK 73048  
405-663-2341

GRAFFITI GRILL  
P. O. BOX 424  
HYDRO, OK 73048  
405-663-2475

## WEATHERFORD

WEATHERFORD  
CHAMBER of COMMERCE  
P.O. BOX 729  
ROOM 224, CITY HALL  
WEATHERFORD OK 73096  
405-772-7744

ZOELLEWR-DAVIDSON  
FORD  
1324 GRANDVIEW DRIVE  
WEATHERFORD, OK 73096  
580-772-3319

## CLINTON

CLINTON  
CHAMBER of COMMERCE  
P.O. BOX 1595  
CLINTON OK 73601  
405-323-2222

OKLAHOMA  
ROUTE 66 MUSEUM  
2229 WEST GARY BLVD.  
CLINTON, OK 73601

CHEYENNE  
CULTURE CENTER  
ROUTE 1 BOX 3130  
CLINTON, OK 73601

BEST WESTERN TRADE  
WINDS  
2128 GARY BLVD.  
CLINTON OK 73601  
405-323-2610

## ELK CITY

ELK CITY  
CHAMBER of COMMERC  
P.O. BOX 972  
ELK CITY, OK 73648  
580-2250207

NATIONAL  
ROUTE 66 MUSEUM  
P.O. BOX 5  
ELK CITY, OK 73648  
580-225-6266

OLD ROUTE 66 ANTIQUE  
MALL  
401 E. 3RD  
ELK CITY OK 73644  
405-225-9695

OLD TOWN MUSEUM  
P.O. BOX 542  
ELK CITY OK 73644  
405-225-2207

ANADARKO BASIN  
MUSEUM OF  
NATURAL HISTORY  
107 EAST 3RD.  
ELK CITY OK 73644  
405-225-2940

TRAVELODGE  
301 SLEEPY HOLLOE CT.  
ELK CITY, OK 73644  
580-243-0150

## SAYRE

SAYRE CHAMBER OF  
COMMERCE  
111 NORTH 4TH  
SAYRE OK 73662

## ERICK

ERICK HONEY FARM  
ROUTE 1 BOX 80  
ERICK, OK 73645  
580-526-3759

## OUT OF STATE

U-DROP-INN  
P. O. BOX 870  
SHAMROCK, TX 79079

O'REILLY'S AUTO PARTS  
P.O. BOX 1156  
SPRINGFIELD MO 65801  
417-862-2674

ROUTE 66 U.S.A.  
2700 KIOWA BOULEVARD  
SOUTH  
LAKE HAVASU CITY AZ  
86403  
520-680-6677

IF YOU FEEL  
THAT YOUR  
PLACE OF  
BUSINESS HAS  
BEEN  
MISTAKENLY  
LEFT OFF OF  
THIS LIST  
PLEASE LET US  
KNOW.