

## 2007 BOARD:

**PRESIDENT:** Mike Hickey  
5304 NW 111 St.  
Oklahoma City, OK 73162

**EASTERN V.P.:**  
Cletus Simpson  
P.O. Box 134  
Davenport, OK 74026

**WESTERN V.P.:** Vacant.

**SECRETARY:** BaLinda Miller  
916 Manvel Ave.  
Chandler, OK 74834

**TREASURER:** Kim Evans  
100 Steele Ave.  
Chandler, OK 74834

**COUNTY REPRESENTATIVES**  
**BECKHAM, OTTAWA:** Vacant

**BLAINE/CADDO:** Rick Koch  
P.O. Box 685  
Weatherford, OK 73096

**CANADIAN:** Jerald Ashby  
3201 N. Richland Rd.  
Yukon, OK 73099

**CREEK:** Frank Gierhart  
110 E. Dewey  
Sapulpa, OK 74066

**CUSTIR:** Marion Davidson  
P.O. Box 662  
Weatherford, OK 73096

**DELAWARE/CRAIG:**  
Mike Stokes  
P.O. Box 215  
Langley, OK 74350

**LINCOLN:** Ron Burden  
110 Forbis Ave.  
Davenport, OK 74026

**ROGERS:** Blaine Davis  
P.O. Box 1300  
Catoosa, OK 74015

**TULSA:** Brad Nickson  
4413 S. Sandusky Ave.  
Tulsa, OK 74135

**WASHITA:** Carol Duncan  
Route 6, Box 2033  
Clinton, OK 73601

**AT-LARGE:** Jeanne Miller  
P.O. Box 884  
Davenport, OK 74026

**ADMINISTRATOR**  
Marilyn Emde

# ON THE ROAD ...



Vol. 19, No. 2

The official newsletter of the Oklahoma Route 66 Association

June 2007

## Route 66 festival June 21-24 in Clinton

*Event to include banquet, golf classic, 5k run, car show, poker run and more*

By ERIN ADAMS

Volunteers in Clinton, Oklahoma, are making final arrangements to greet the thousands of guests expected to attend this year's National Route 66 Festival, June 21-24. Local hotels are sold out for the Festival weekend, and lodging in nearby communities is filling up quickly. The newly opened Clinton Hampton Inn serves as the event's host hotel.

Many Roadies come to the Festival to see the booths, attend the Summit meetings, and go to the Awards Banquet.

In addition to these activities that take place annually at the Route 66 Festival, Clinton is boasting some unique events to add to the festivities.

On Friday, Levelland Jam II will feature performances by Cross Canadian Ragweed, Asleep at the Wheel, and Stoney LaRue. Saturday's calendar is jam packed with the Route 66 Golf Classic, a Fly-In at the Clinton Airport, 5k Run, Children's fun Zone, Motocross Stunt Show, Car and Bike Show and Poker Run.

The evening will end with a free Oklahoma Tribute concert by Trader Price and a Fireworks Show set off from the top of the Frisco Center in downtown Clinton.

There is still time to register to participate in the many activities taking place or to purchase tickets for the Will Rogers Awards Banquet.

Call (580) 323-2222 or visit

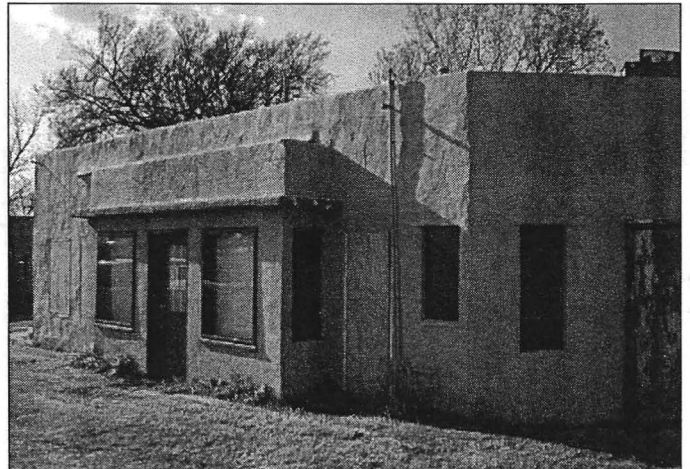

### Join us for a preservation project!

Festivalgoers will have a unique opportunity to work side-by-side with volunteers from across the country and around the world — including bestselling author and Pixar voice talent Michael Wallis and other Route 66 notables — as the Oklahoma Route 66 Association holds a special preservation project in conjunction with the festival.

We will be doing grassroots, hands-on preservation work at the former Ray's Motel, 720 S. 8th St. in Clinton.

Work sessions will be held from 11 a.m. to 4 p.m. Friday, June 22, and from 8:30 a.m. to dusk Saturday, June 23, and Sunday, June 24. Work clothes and gloves are recommended. No special skills are required.

From the Frisco Center — where many of the festival events are taking place — go south on Hwy. 183 (also South Fourth Street) for 5.5 blocks. Follow the Y to the right (west) around a curve. Watch on the right side for 8th Street.

The work site is on the corner of 8th and Opal and has a Historic Route 66 sign in front of it. For more information, call (405) 258-0008 or e-mail [sundayjohn66@mac.com](mailto:sundayjohn66@mac.com).

[www.route66festival2007.com](http://www.route66festival2007.com) to find out more.

This is a Route 66 festival not to be missed!

*Erin Adams is the Clinton Chamber of Commerce President and chairman of the 2007 Route 66 Festival Committee.*

# CUSTER & WASHITA COUNTIES

The maps on these pages were taken from the 2007 *Oklahoma Route 66 Association Trip Guide*, which is hot off the press and will be distributed at the Oklahoma Route 66 Association's booth at the National Route 66 Festival in Clinton and at member businesses across the state. We have included the maps and directions for Custer and Washita counties here to help festivalgoers who are interested in exploring the Mother Road in and around Clinton.

We hope all our members will be able to come out for the festival. While you're in town, be sure to visit the Oklahoma Route 66 Museum, participate in the preservation work being conducted at Ray's Motel (details appear on the first page of this newsletter), and stop by the Association booth at the authors' and artists' expo.

If you have time to explore, head over to Weatherford to see the new Heartland of America Heritage Cener, 2000 E. Frontage Road. To get there, take Exit 82 or 84 and follow the south access road. The road winds around quite a bit. Stay with it to see this fascinating new museum, which features exhibits on everything from wars to pharmacies.



## SIGNAGE

### General Information

In Washita County, there are no alternate highway signs to watch for. In Custer County, Business 40 is valid for the eastern part of Clinton and most of Weatherford. In between towns in Custer County, the route has no official designation at all.

### Street names of Route 66 in towns (east to west)

**Weatherford:** Davis • East Main • Washington • Main/Bus. 40/SW Main • Rainey • 4<sup>th</sup>

**Clinton:** Bus. 40/Gary Blvd. • 10<sup>th</sup> • Neptune

**Foss:** No name given

**Canute:** Highway 66

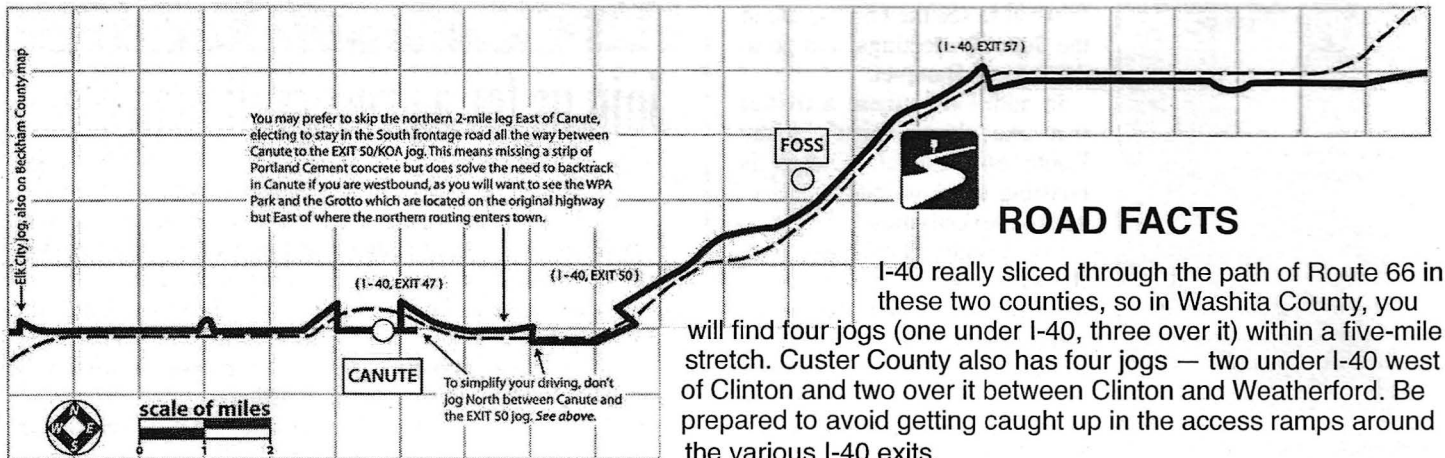

## ROAD FACTS

I-40 really sliced through the path of Route 66 in these two counties, so in Washita County, you will find four jogs (one under I-40, three over it) within a five-mile stretch. Custer County also has four jogs — two under I-40 west of Clinton and two over it between Clinton and Weatherford. Be prepared to avoid getting caught up in the access ramps around the various I-40 exits.

## ROUTE 66 VINTAGE IRON

Motorcycle Museum  
& Super Store



www.  
route66vintageiron  
.com

918-542-6170 • 128 S. Main • Miami, OK 74354

## kinko's®

101 East Second Street  
Edmond, Oklahoma 73034  
TEL (405) 340-9339 FAX (405) 348-7027  
www.kinkos.com

## ROAD HIGHLIGHTS

See if you can find the following landmarks, listed in no particular order:

- Cherokee Trading Post.
- A steel truss single arch bridge.
- Two tiny old motor court cabins between Canute and Foss.
- KOA Campgrounds.
- Row of big shade trees down below an I-40 jog, indicating where the road originally tracked.

- Drive-in movie theater west of Weatherford.
- VW Beetle on monster wheels.
- The 1830s lost Mexican gold mining town of Cascorillo between Canute and Clinton. If you find it, you are doing better than anybody else. Tales that this place might exist set off a gold rush in 1895. Little gold was found, and no trace of the town was ever discovered.

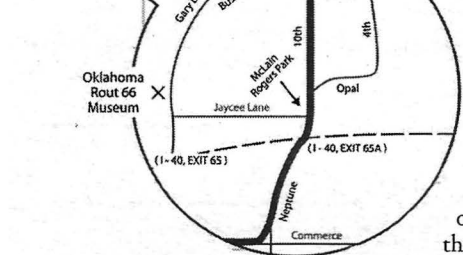
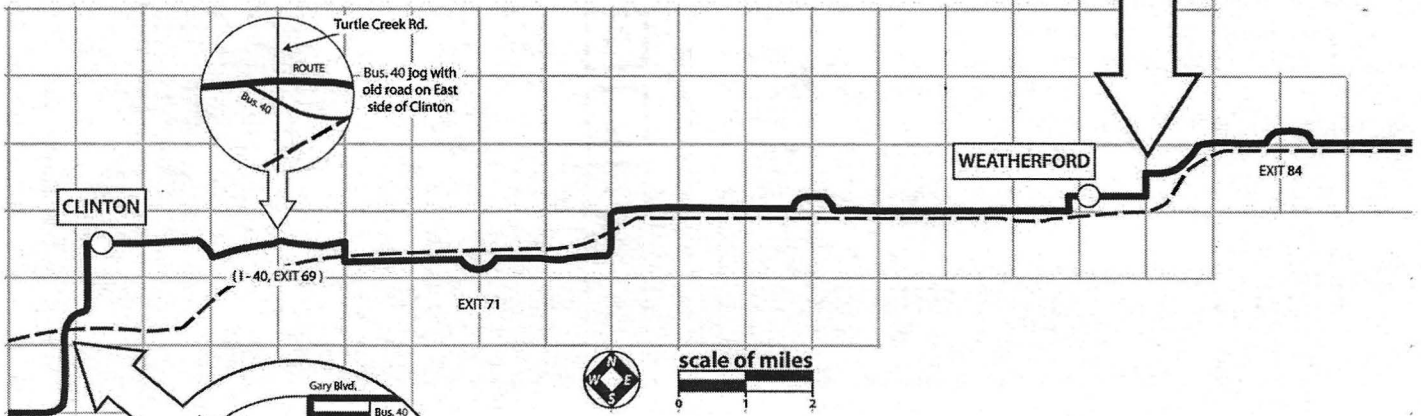

## CLINTON

Clinton is brimming with Route 66 mania, largely because for some 28 years, the post-World War II National Highway 66 Association was headquartered here. Although that organization disbanded in the 1980s, the city is now home to the Oklahoma Route 66 Museum, the first state-sponsored Route 66 museum in the nation.

\* Clinton Chamber of Commerce, 101 S. 4th: (580) 323-2222. [www.clintonok.org](http://www.clintonok.org) E-mail: [welcome@clintonok.org](mailto:welcome@clintonok.org)

### THINGS TO DO AND SEE

Cheyenne Cultural Center, 2250 NE Route 66. Cheyenne artists, craftspersons and dancers appear Memorial Day Weekend through Labor Day.

Clinton Fire Station, N 6th and Gary, WPA era. Stone from local quarry.

McLain Rogers Park with Route 66 miniature golf course, S.10th and Jaycee Lane. WPA park. (580) 323-2222.

Mohawk Lodge Indian Store, east of town on Route. First Indian trading post in western Oklahoma, relocated to 66 in 1940. Doing business for over 100 years. (580) 323-2360.

\* Oklahoma Route 66 Museum, 2229 Gary Blvd. Open 9 a.m. to 7 p.m. Mon.-Sat. May 1 to Aug. 31. (580) 323-7866.

Rio Siesta Motel, east side of town.

Former roadhouse on the southern edge of town at the Y where 66 does one of its characteristic sweeping curves.

Old WPA roadside park just beyond it.

National Guard Armory, S. 13th and Opal.

Pioneer Man statue, 400 block of Gary Blvd.

\* Cherokee Trading Post, I-40 at Custer City Exit. East of town, accessible from old '66. (580) 323-0001.

\* Route 66 Association member.

*Ester Lee Motel*  
 3803 SW HWY 101  
 Lincoln City, Oregon 97367  
 1-888-996-3606  
 Look Before You Book!  
 Take a Virtual Tour Of Our rooms  
 at [www.esterlee.com](http://www.esterlee.com)

*Miami* OKLAHOMA  
 Convention & Visitors Bureau  
**Amanda Davis**  
 Program Executive  
 111 North Main • P.O. Box 760 • Miami, OK 74354  
 918-542-4435 • Fax: 918-540-1260  
 Website: [www.visitmiamiok.com](http://www.visitmiamiok.com) • Email: [info@visitmiamiok.com](mailto:info@visitmiamiok.com)



# Board meetings scheduled

The Oklahoma Route 66 Association has two more quarterly board meetings this year.

The first is scheduled for July 29. The second is scheduled for Oct. 28.

Both meetings will be held at 2 p.m. at the Oklahoma Tourism Information Center, 122nd Street & I-35 in Oklahoma City.

Although only board members may vote at these meetings, all Association members and interested members of the general public are invited and encouraged to attend and bring any ideas, questions, comments, or suggestions you may have for the board.

Meeting agendas are available from the Oklahoma Route 66 Association office. To request a copy of an upcoming agenda when it becomes available, or to find out about viewing minutes from previous meetings, please call the Association office at (405) 258-0008 or e-mail [okrt66association@sbcglobal.net](mailto:okrt66association@sbcglobal.net).

If you are interested in serving on the board or on any of the Association's special committees, attending a meeting is a great way to meet the board and find out more about how you can help!

## Our ads mean business!

Newsletter advertising rates, per issue:

### Members

Business card	\$7.50
1/4 page	\$15
1/2 page	\$20
Full page	\$30

### Non-members

Business card	\$15
1/4 page	\$30
1/2 page	\$40
Full page	\$60

Business members get one free business card ad upon joining, so if you are a business member and have not yet submitted a card, please be sure to send us one!

GIN'S APPLE DUMPLIN RESTAURANT  
2861 B.N.HWY 66  
CATOOSA, OKLA. 74015

918-266-4414

VISIT US AT OUR WEBSITE  
[WWW.GIN'SAPPLEDUMPLIN.COM](http://WWW.GIN'SAPPLEDUMPLIN.COM)



HOME MADE FIXIN'S FROM SCRATCH

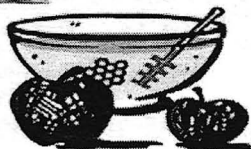

## MEMBERSHIP APPLICATION

To join the Association or renew an existing membership, please fill out this form, include your check or money order (in U.S. funds, on a U.S.-based bank), and mail to the address below.

NOTE: A \$20 recovery fee will be charged for bad checks.

### Type of annual membership (check one)

- Individual \$20/year
- Family \$30/year
- Overseas \$30/year  
*Higher fee pays for shipping of newsletter.*
- Business \$45/year  
*Business members get one free business card ad.*

Name \_\_\_\_\_

Business name \_\_\_\_\_

Address \_\_\_\_\_

\_\_\_\_\_

\_\_\_\_\_

Home phone \_\_\_\_\_

Business phone \_\_\_\_\_

Fax \_\_\_\_\_

E-mail \_\_\_\_\_

OKLAHOMA ROUTE 66 ASSOCIATION  
P.O. Box 446  
Chandler, OK 74834  
[www.oklahomaroute66.com](http://www.oklahomaroute66.com)  
(405) 258-0008

Coming June 2007



Clinton, Oklahoma

CELEBRATE OKLAHOMA'S CENTENNIAL 1907-2007

Presented by the Route 66 Preservation Foundation  
Featuring the Will Rogers Awards

June 21-24, 2007

- Car Show •
- Cruises •
- Golf Tournament •
- Awards Dinner •
- Museum Tours •
- Rt. 66 Artists & Authors Expo •
- And More Events TBA •

4 Days Of Fun On The Mother Road

[WWW.ROUTE66FESTIVAL2007.COM](http://WWW.ROUTE66FESTIVAL2007.COM)



# OKLAHOMA ROUTE 66 ASSOCIATION BUSINESS DIRECTORY

Please patronize our business members. When you do, let them know that you are also a member of the Association.

## MIAMI

### Chapters

31 N. Main  
Miami, OK 74354  
(918) 540-0468

### Coleman Theatre

103 N. Main St.  
Miami, OK 74354  
(918) 540-2425

### Pizza Hut Express & Pizza Hut of Miami

P.O. Box 1247  
Miami, OK 74354  
(918) 540-2471  
(918) 542-8474

### Miami Convention & Visitors Bureau

P.O. Box 760  
Miami, OK 74355  
(918) 542-4481

### Route 66 Vintage Iron

130 S. Main St.  
Miami, OK 74354  
(918) 542-6170

### Waylan's Ku-Ku Burger

915 N. Main  
Miami, OK 54354  
(918) 542-1698

## AFTON

### Afton DX Station

12 SE First St.  
Afton, OK 74331  
(918) 257-4044

## VINITA

### Holiday Inn Express

232 S. 7th  
Vinita, OK 74301  
(918) 256-4900

### Little Tin Barn

433055 E. Hwy 66  
Vinita, OK 74301  
(918) 256-5415

### Park Hills Motel & RV Park

438415 E. Hwy. 60  
Vinita, OK 74301-7658  
(918) 256-5511

### Summerside Vineyards and Winery

441251 E. Historic Rte. 66  
Vinita, OK 74301  
(918) 256-3000

### Vinita Area Chamber of Commerce

125 S. Scrapper  
Vinita, OK 74301  
(918) 256-7133

## CHELSEA

### Chelsea Motor Inn

321 E. Layton  
Chelsea, OK 74016  
(918) 789-3437

### Main Street Diner

251 W. Sixth  
Chelsea, OK 74016  
(918) 789-2001

### Oak Hill Winery and Vineyards

7070 S. 4240 Road  
Chelsea, OK 74016  
(918) 789-WINE (9463)

### Southern Belle Flea Market

Route 66 & 5th St.  
Chelsea, OK 74016  
(918) 789-5212

## CLAREMORE

### Claremore Motor Inn

1709 N. Lynn Riggs Blvd.  
Claremore, OK 74017  
(918) 342-4545

### Claremore Convention and Visitors Bureau

419 W. Will Rogers Blvd.  
Claremore, OK 74017  
(918) 341-8688

### Days Inn

1720 S. Lynn Riggs  
Claremore, OK 74017  
(918) 343-3297

### J.M. Davis Gun Museum

333 N. Lynn Riggs  
Claremore, OK 74018  
(918) 341-5707

### Rogers County Historical Society

P.O. Box 774  
Claremore, OK 74017  
(918) 342-1127

### Will Rogers Memorial

1720 W. Will Rogers Blvd.  
Claremore, OK 74017  
(918) 341-0719

## CATOOSA

### The Blue Whale

P.O. Box 1300  
Catoosa, OK 74015  
(918) 694-7390

### GIN'S Apple Dumplin' Restaurant

2861 N. Hwy 66  
Catoosa, OK 74015  
918-266-4414

### Southwest Fire Protection

P.O. Box 879  
Catoosa, OK 74015  
(918) 266-2416

## TULSA

### Bill's Route 66 Auto Service

209 W. 11th St.  
Tulsa, OK 74119  
(918) 592-2274

### Desert Hills Motel

5220 E. 11th St.  
Tulsa, OK 74112  
(918) 834-3311

### El Rancho Grande

1629 E. 11th St.  
Tulsa, OK 74120  
(918) 584-0816

### Lyon's Indian Store

401 E. 11th  
Tulsa, OK 74120  
(918) 582-6372

### Midtown Cottage Bed and Bath

1445 S. Oswego  
Tulsa, OK  
(918) 691-1912

### Miss Route 66 Scholarship Pageant

7714 S. 92nd East Ave.  
Tulsa, OK 74133  
(918) 809-7307

### Ollie's Station Restaurant

4070 Southwest Blvd.  
Tulsa, OK 74132  
(918) 446-0524

### Paintmaster Collision

5950 E. 11th St.  
Tulsa, OK 74112  
(918) 836-8668

### Route 66 Business League of Tulsa

5950 E. 11th  
Tulsa, OK 74112  
(918) 836-8668

### Route 66 Harley-Davidson

3637 S. Memorial  
Tulsa, OK 74145  
(918) 622-1340

### Sandusky Avenue Christian Church

1101 S. Sandusky Ave.  
Tulsa, OK 74112-5219  
(918) 834-4427

### Tulsa Regional Early Ford V8 Club of America

P.O. Box 4109  
Tulsa, OK 74159

## SAPULPA

### A Moment in Time

205 E. Dewey Ave.  
Sapulpa, OK 74066  
(918) 224-7158

### Al's Route 66 Café

219 E. Dewey Avenue  
Sapulpa, OK 74066  
918-224-4190

### Clark Oil Distributors

801 W. Dewey Ave.  
Sapulpa, OK 74066  
(918) 224-3070

### Copper Oaks B&B

7806 Hwy. 97  
Sapulpa, OK 74066  
(918) 224-3986

### Dewey St. Market

209 E. Dewey  
Sapulpa, OK 74066  
(918) 227-4508

### Frankoma Pottery

2400 Frankoma Road  
Sapulpa, OK 74066  
(918) 224-5511

### The Frame Shoppe

110 E. Dewey  
Sapulpa, OK 74066  
(918) 224-1767

### Freddie's BBQ and Steakhouse

P.O. Box 904  
1425 New Sapulpa Rd  
Sapulpa, OK 74067  
(918) 224-4301

### Gabe's Printing & Office Supplies

108 E. Dewey  
Sapulpa, OK 74066  
(918) 224-5660

### Hickory House BarBQue

626 N. Mission  
Sapulpa, OK 74066  
(918) 224-7830

### Happy Burger

215 N. Mission  
Sapulpa, OK 74066  
918-224-7750

### Sapulpa Main Street

101 E. Dewey  
Sapulpa, OK 74066  
(918) 224-5709

### Tulsa Sapulpa Union Railway

701 E. Dewey  
Sapulpa, OK 74066  
(918) 224-1515

### Turnpike Wrecker

11902 S. 161st West Ave.  
Sapulpa, OK 74066  
(918) 224-4422

## BRISTOW

### Bristow Route 66 Cottage

308 S. Maple  
Bristow, OK 74010  
(918) 850-3083

### Bristow Chamber of Commerce

P.O. Box 127  
One Railroad Place  
Bristow, OK 74010  
(918) 367-5151

### Hummel Hideaway Homes

424 Roland  
Bristow, OK 74010  
(918) 367-1192

### Granny's Emporium

709A South Roland  
Highway 66 West  
Bristow, OK 74010  
(918) 367-1727

### Russ' Ribs

223 S. Main  
Bristow, OK 74010  
(918) 367-5656

## DEPEW

### Designs for Progress, Inc.

24601 Milfay Road #5  
Depew, OK 74028  
918-324-5547

### Spangler's Grocery

322 Main St.  
Depew, OK 74028  
(918) 324-5472

### Visit Bristow OK

23782 S. 433rd West Ave.  
Depew, OK 74028  
(918) 324-5830

## STROUD

### Clovis Ins. Agency

P.O. Box 270  
Stroud, OK 74079  
(918) 968-2552

### Territory Cellars

1521 N. Hwy. 99 Ste. 1  
Stroud, OK 74079  
(918) 968-2575

### Rock Café

114 W. Main  
Stroud, OK 74079  
(918) 968-3990

### Shoe Tree Trading Post

3750 E. Highway 66  
Stroud, OK 74079  
(918) 968-0223

### Stable Ridge Winery

2016 Hwy. 66 West  
Stroud, OK 74079  
(918) 968-2568

### Stroud Chamber of Commerce

216 West Main  
Stroud, OK 74079  
918-968-3321

### Tatanka Ranch

8235 N. 48 Road  
Stroud, OK 74079  
918-368-2251

### The Wine Village

405 W. Main  
Stroud, OK 74079  
(918) 987-0001

## DAVENPORT

### Central Oklahoma Telephone Co.

P.O. Box 789  
Davenport, OK 74026  
(800) 252-8854

### Central Cellular

P.O. Box 789  
Davenport, OK 74026  
(918) 377-2262

### Dan's Bar-B-Que

P.O. Box 561  
Davenport, OK 74026  
(918) 377-2288

### Davenport Chamber of Commerce

P.O. Box 66  
Davenport, OK 74026  
(800) 252-8854

### Marketplace Insurance

203 Broadway  
Davenport, OK 74026

(918) 377-2355

### Route 66 Ventures

615 Broadway  
Davenport, OK 74026  
(918) 377-4007

## CHANDLER

### Chandler Chamber of Commerce

804 Manvel Ave.  
P.O. Box 561  
Chandler, OK 74834  
(405) 258-0673

### Chandler Tax Service

100 Steele Ave.  
Chandler, OK 74834  
(405) 258-0593

### The Ferrell Company

102 W. 8th St.  
Chandler, OK 74834  
(405) 258-7433

### Fine Things

514 Manvel  
Chandler, OK 74834  
(405) 258-5101

### IBC Bank

1804 E. First Street  
Chandler, OK 74834  
405-258-2351

### LD's Automotive

Rt. 1 Box 92  
Chandler, OK 74834  
(405) 258-2120

### Lincoln County Historical Society

719 Manvel  
Chandler, OK 74834  
(405) 258-2425

### Lincoln Motel

740 E. 1st St.  
Chandler, OK 74834  
(405) 258-0200

### Subway

916 Manvel Ave.  
Chandler, OK 74834  
(405) 258-9966

## WARWICK

### Seaba Station

Mailing address:  
R.R. 1 Box 7891  
Chandler, OK 74834  
(405) 258-6700

## ARCADIA

### Arcadia Tag & Title

P.O. Box 253  
Arcadia, OK 73007  
(405) 396-0824

### Arcadia Historical & Preservation Society

Box 134  
Arcadia, OK 73007  
(405) 396-2761

### Ghost Town Press

13100 E. Old Highway 66  
Arcadia, OK 73007  
(405) 396-2166

# OKLAHOMA ROUTE 66 ASSOCIATION BUSINESS DIRECTORY

Please patronize our business members. When you do, let them know that you are also a member of the Association.

## EDMOND

Anderson Productions  
P.O. Box 3461  
Edmond, OK 73083  
(405) 341-1646

Edmond Convention & Visitors Bureau  
P.O. Box 2970  
Edmond, OK 73083  
405-216-7781

Edmond Historical Society  
431 S. Boulevard  
Edmond, OK 74034  
(405) 340-0078

Fairfield Inn & Suites  
301 Meline Drive  
Edmond, OK 73034

## OKLAHOMA CITY

66 Bowl  
3810 NW 39th Exp.  
Oklahoma City, OK 73112  
(405) 946-3966

Collision Clinic  
608 NW 63rd  
P.O. Box 54405  
Oklahoma City, OK 73154  
(405) 848-7035

Voorhees & Voorhees, PC  
7701 S. Western Ave.,  
Ste. 201  
Oklahoma City, OK 73139  
(405) 682-5800

Western Trail Trading Post  
9100 N. Western  
Oklahoma City, OK 73114

(405) 842-8306

## WARR ACRES

City of Warr Acres  
5930 NW 49th Street  
Warr Acres, OK 73122  
405-789-2892

Freeways to Success  
5833 W. Norman Road  
Warr Acres, OK 73122

## BETHANY

Bethany Business Association  
6700 NW 36th St.  
Bethany, OK 73008  
(405) 789-5005

Native America Gallery & Gifts  
3823 N. College  
Bethany, OK 73008  
(405) 789-4300

Performance Cycle  
6200 NW 39th Expwy  
Bethany, OK 73008  
405-787-4688

## YUKON

Great Experiences Oklahoma  
3201 N. Richland Road  
Yukon, OK 73099  
(405) 350-3366

## EL RENO

El Reno Convention & Visitors Bureau  
P.O. Box 606  
El Reno, OK 73036  
405-262-8687

Fort Reno Visitors Center  
7107 W. Cheyenne St.  
El Reno, OK 73036

(405) 262-3987

## Golf Car Center Inc.

3612 S. Hwy. 81  
El Reno, OK 73036  
(405) 262-2221  
Bill & Clara's Home & Ranch  
2701 W. 10th  
El Reno, OK 73036  
(405) 262-6656

## CALUMET

Bethany Kars Association  
24825 W. Hwy 66  
Calumet, OK 73014  
(405) 884-2538

Calumet Chamber of Commerce  
P.O. Box 241  
118 W. 2nd St.  
Calumet, OK 73014  
(405) 893-2323

## HYDRO

Mema's, Momma's & Mine  
RR 1 Box 42A  
Hydro, OK 73048  
(405) 663-2983

## Route 66 Soda Fountain

125 W. Main  
Hydro, OK 73048  
(405) 663-2371

## WEATHERFORD

The Coffee Cup  
103 W. Main  
Weatherford, OK 73096  
(580) 774-2644

Doc's Longhorn Trading Post  
1511 E. Main

Weatherford, OK 73096  
(580) 772-2277

## Downtown Diner

123 W. Main  
Weatherford, OK 73096  
(580) 774-1234

## Rick Koch Oil Co.

P.O. Box 685  
Weatherford, OK 73096  
(580) 772-6076

## Route 66 Thunderbirds

2121 E. Main  
Weatherford, OK 73096  
(580) 772-6666

## Comfort Inn & Suites

1311 E. Main  
Weatherford, OK 73096  
(580) 772-9100

## CLINTON

Cherokee Trading Post  
6101 NE Service Rd.  
Clinton, OK 73601  
(580) 323-0001

## Clinton Chamber of Commerce

101 S. 4th St.  
Clinton, OK 73601  
(580) 323-2222

## Okla. Route 66 Museum

2229 W. Gary Blvd.  
Clinton, OK 73601  
(580) 323-7866

## ELK CITY

National Rte. 66 Museum  
2717 W. Third  
Elk City, OK 73644  
(580) 928-3386

## KOA Campgrounds

I-40, Exit 50  
Elk City, OK 73644  
(580) 592-4409

## SAYRE

Okla. Music Celebration  
Route 1, Box 55  
Sayre, OK 73662  
(580) 928-3421

## The Rosebud Cottage

706 N. 4th  
Sayre, OK 73662  
(580) 729-1160

## Sayre Chamber of Commerce

P.O. Box 474  
Sayre, OK 73662  
(580) 928-3386

## Sayre Main Street

P.O. Box 364  
Sayre, OK 73662  
(580) 928-2514

## ERICK

Roger Miller Museum  
P.O. Box 464  
101 E. Roger Miller Blvd.  
(Route 66)  
Erick, OK 73645  
(580) 526-3833

## ELSEWHERE:

Image Everywhere  
1423 E. Concord Place  
Broken Arrow, OK 74012  
(918) 355-1731

## Midtown RV Services

959 W. 126th Street  
Jenks, OK 74037  
918-625-5114

Vic's  
123 N. 2nd St.

Guthrie, OK 73044  
(405) 282-5586

## The Canyon Inn

P.O. Box 507  
Hinton, OK 73047  
(405) 542-6614

## Postmarkart

10524 Goldenrod Lane  
Midwest City, OK 73130  
(405) 737-3739

## 66films.com/PACCOM

P.O. Box 7  
Philipsburg, MT 59858

## Cozy Dog Drive-In

2935 S. 6th St.  
(Route 66)  
Springfield, IL 62703  
(217) 525-1992

## Ester Lee Motel

3803 SW Hwy. 101  
Lincoln City, OR 97367  
(541) 996-3606

## Montiac Motor Sports

2630 Myrtle Springs  
Ste. 400  
Dallas, TX 75230

## Route 66 Sodas, LLC/

Route 66 Root Beer  
P.O. Box 276  
Wilmington, IL 60481  
815-458-2594 or  
877-667-6327

## University of Utah,

Marriot Library  
295 S. 1500 East  
Salt Lake City, UT 84112-0860  
(801) 581-7744

## Support our sister organizations in other areas!

### ILLINOIS

Route 66 Association of Illinois  
Johnny Miller, President  
2743 Veterans Parkway #166  
Springfield, IL 62704

### MISSOURI

Route 66 Association of Missouri  
Tommy Pike, President  
1602 East Dale Street  
Springfield, MO 65803  
(417) 865-1318  
furyon66@earthlink.net

Friends of the Mother Road  
3947 Russell  
St. Louis, MO 63110  
sundayjohn66@mac.com

### KANSAS

Route 66 Association of Kansas  
Scott Nelson, President  
P.O. Box 66  
Riverton, KS 66770  
(316) 848-3330  
route66@kans.com

Kansas Route 66 Association  
Dean Walker, President  
P.O. Box 66  
Baxter Springs, KS 66713  
(620) 856-2385  
heritagectr@4state.com

### TEXAS

Old Route 66 Assoc. of Texas  
Bob Lile, President  
Box 66, McLean, Texas 79057  
(806) 779-2225

### NEW MEXICO

New Mexico Route 66 Assoc.  
Richard Delgado, President  
1415 Central Ave. NE  
Albuquerque, NM 87106  
info@rt66nm.org

### ARIZONA

Historic Route 66 Assoc. of Arizona  
Tom Spear, President  
P.O. Box 66  
Kingman, AZ  
azrt66@route66web.com  
(928) 753-5001

### CALIFORNIA

Calif. Historic Route 66 Association  
Kevin Hansel, President  
P.O. Box 1359  
Rialto, CA 92377

(909) 874-9448  
kickinon66@msn.com

### CANADA

Canadian Route 66 Association  
Bonnie Game, President  
P.O. Box 81123  
Burnaby, BC V5H 4K2  
CANADA  
(604) 434-1818  
route66kicks@mac.com  
Robert Walker, editor  
(604)341-6634

Got news? E-mail  
sundayjohn66@mac.com  
Deadline is August 15.

# COME VISIT US AT THE ROUND BARN!

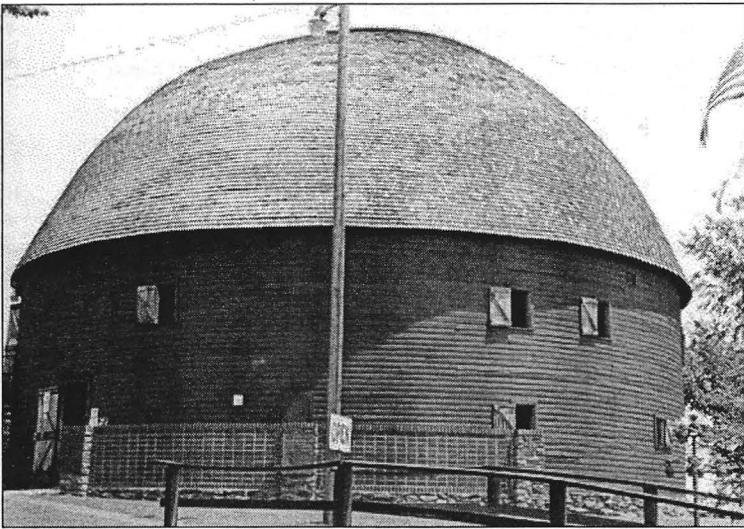

Free Admission

Oklahoma Route 66 Museum  
Satellite Exhibit

Barn & Gift Shop  
Open 10 am - 5 pm  
Monday - Sunday

For Barn Loft Rental  
(405) 396-0824

**From Oklahoma City: Take I-35 north to the Edmond 2nd Street/SH 66 exit.  
Go east 5.5 miles to Arcadia.**



Oklahoma Route 66 Association  
P.O. Box 446  
Chandler, OK 74834

June 2007 issue

**BULK RATE  
US POSTAGE  
PAID  
CHANDLER, OK 74834-3851  
PERMIT #66**

**PLEASE CHECK YOUR  
EXPIRATION DATE!**

If it is highlighted, your  
membership has expired  
or is getting ready to.  
Please renew now!



*This newsletter was printed by Kinko's, 101 E. Second St., Edmond.*