

# ON THE ROAD ...



*The official newsletter of the Oklahoma Route 66 Association*

Volume 21, Issue 1

February 2009

## 2009 BOARD

**President:** Mike Hickey  
5304 NW 111 St  
Oklahoma City, OK 73162  
**Eastern VP:** Brad Nickson  
4413 S Sandusky Ave  
Tulsa, OK 74135  
**Western VP:** Marie Hanza  
PO Box 857  
Weatherford, OK 73096  
**Secretary:** Jill Ann Church  
PO Box 922  
Bethany, OK 73008  
**Treasurer:** Kim Evans  
100 Steele Ave  
Chandler, OK 74834  
**County Representatives**  
**Beckham:** Doris Ray  
PO Box 44  
Erick, OK 73645  
**Ottawa:** Amanda Davis  
PO Box 760  
Miami, OK 74355  
**Blaine/Caddo:** Vacant  
**Canadian:** Jerald Ashby  
3201 N Richland Rd  
Yukon, OK 73099  
**Creek:** Frank Gierhart  
110 E Dewey  
Sapulpa, OK 74066  
**Custer:** Marion Davidson  
PO Box 662  
Weatherford, OK 73096  
**Delaware/Craig:** Vacant  
**Lincoln:** Ron Burden  
PO Box 261  
Davenport, OK 74026  
**Oklahoma:** Alvin C Harrell  
3301 S Western  
Oklahoma City, OK 73109  
**Rogers:** Blaine Davis  
PO Box 1300  
Catoosa, OK 74015  
**Tulsa:** Brad Nickson  
4413 S Sandusky Ave  
Tulsa, OK 74135  
**Washita:** Carol Duncan  
Route 6 Box 2033  
Clinton, OK 73601  
**At-Large:** Jeanne Miller  
PO Box 884  
Davenport, OK 74026  
BaLinda Miller  
916 Manvel Ave  
Chandler, OK 74834  
**Administrator:** Marilyn Emde

## Good Times at the 2008 Holiday Lights Cruise

*By Jill Ann Church*

**SAPULPA, OKLAHOMA -** The Oklahoma Route 66 Association's 3<sup>rd</sup> annual Holiday Lights Cruise was a tremendous success. The State's temperatures and wind chill were merciful during the evening hours of December 6, and the stars twinkled as spectacularly as the festive atmosphere of the season.

Between 20-30 individuals attended the busy night's activities. We all met up at **The Frame Shoppe** in Sapulpa. After receiving instructions, the party drove across town to the **Hickory House** for a scrumptious buffet dinner. Following dinner we returned to The Frame Shoppe.

The Sapulpa Christmas Parade started at 6pm. The City of Sapulpa was well represented with performances from their Public Safety Departments, bands, dancers, churches, many vintage vehicles, and brightly lit, meticulously crafted floats. Children of all ages whooped and hollered at the beauty and excitement, and parade workers handed out all sorts of treats to bright-eyed tots throughout the evening.

Next our Cruise passed through Red Fork to the Chandler Park Lights on the Hill at 6302 W 21<sup>st</sup> St in Tulsa. Although this drive-thru light display was enjoyed by the Association crew from the comfort of their own automobiles, there were also horse-drawn carriages available for those seeking a more natural, romantic setting.

The last stop of the evening was **Baxter's Interurban Grill** at 717 S



Oklahoma Route 66 members enjoy food and fellowship at the **Hickory House** in Sapulpa. Photo by Marilyn Emde.

Houston Ave in Tulsa. This was a time of enjoying a heap- ing helping of festive Mother Road spirit and camaraderie. Oh, and the desserts and coffee were outstanding also. If you didn't get to attend 2008 Holiday Lights Cruise, details for the '09 Cruise should be in the November '09 newsletter.

Wonderful memories are created when kindred spirits come to-

gether ... and greater still are those memories when created on Route 66!

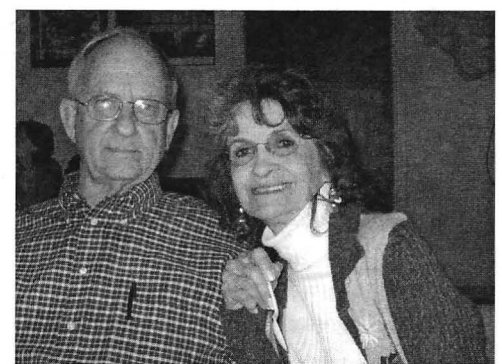

Frank Gierhart, proprietor of **The Frame Shoppe** in Sapulpa, and Stella Dobson. Photo by JAC

Oklahoma Route 66 Association

PO Box 446

Chandler, OK 74834

405-258-0008

[www.oklahomaroute66.com](http://www.oklahomaroute66.com)





# News Briefs

**Trip Guide** ads are being sold for the 2009 Trip Guide. NO ADS will be accepted after March 6, 2009, so get your apps in to Marilyn Emde today.

\* \* \*

**The National Scenic Byways Application** was submitted on December 17, 2008. Upon receiving the NSB grant, a state-wide celebration will be planned, with extensive ODOT involvement. Subject to budget cuts, Route 66 will possibly achieve designation of All American Road.

\* \* \*

**Sam Hagen**, western Oklahoma photographer, is having another 500 copies of his book, *The Master's Light - A Testimony*, printed to send to US Troops free of charge. If you would like to assist in meeting the shipping costs, contact Doris Ray, Oklahoma Route 66 Association Beckham County Rep.

\* \* \*

**The Oklahoma Route 66 Association Kid's Club** and the Lincoln County Historical Society announces the Kid's Club Night at the Museum. The event will take place from 7-10pm on Friday, March 13 at the Chandler Museum of Pioneer History, 717 Manvel Avenue (Route 66) in Chandler. The festivities will include a tour of the Museum, games and a movie. The Kid's Club is for ages 5-13 and RSVP's are needed by March 10 by calling Marilyn Emde (405-258-0008.) Snacks will be provided. Donations for snacks AND volunteers to work for the evening are needed. For more information, contact BaLinda Miller at 405-328-0801.

\* \* \*

**The Heartland of America Heritage Museum** in Weatherford is offering Wind Turbine Tours by appointment starting in the summer 2009. The tour will include a special DVD presentation of construction of a wind turbine unit and a visit to one or two clusters of wind turbines. To schedule a tour, call the Museum at 580-774-2212.

\* \* \*

**The stretch of Route 66 in Sapulpa**, on the west side of town, has been under major construction, causing traffic delays and diversions. The construction is complete, and Route 66 has re-opened.

**The Heartland Annual Car Show and Cruise** will be at the Weatherford Rader Park the evening of June 19, and all day Saturday, June 20. There will be a cash drawing and trophy presentations. For more information, contact the Weatherford Chamber of Commerce at 580-772-5234.

\* \* \*

**The Oklahoma Route 66 Association Cruise Committee** and the Chandler Route 66 Interpretive Center are in the research and development stages of a joint fundraiser. The event, scheduled for June 20, will include a state-wide cruise, a car show, sock hop, vendors and a motorcycle show. There is a TREMENDOUS need for sponsors and volunteers to work the state-wide cruise. Contact Jeanne Miller at 918-399-4033 or Kim Evans at 405-258-8694 for more information.

\* \* \*

**The Harley Owners Group (HOG) Rally** will be in Oklahoma City on June 26-27. Activities will include but are not limited to musical entertainment, stunt and drill teams, MDA fundraising activities, destination rides, a Ride-In Show marking the eighth presentation of the Willie G Award, the HOG Wall of Ink tattoo contest, service seminars, HOG Garage, The Chapter Parade of Flags, the H-D New Product Trailer, HOG & Co., the biker Mania Vendor Mall, the H-D Traveling Museum, Kiddie demo rides, a street party in Bricktown, HOG Membership Benefits & Services, free motorcycle parking, and more.

\* \* \*

**The Sapulpa Blowout** is celebrating its 20<sup>th</sup> Anniversary in 2009. The event will be June 6 (always the first Saturday in June) and is expecting at least 300 cars.

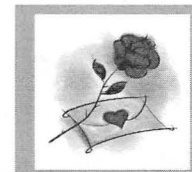

*We at the Oklahoma Route 66 Association want to take this opportunity to wish you and your family a very happy Valentine's Day!*

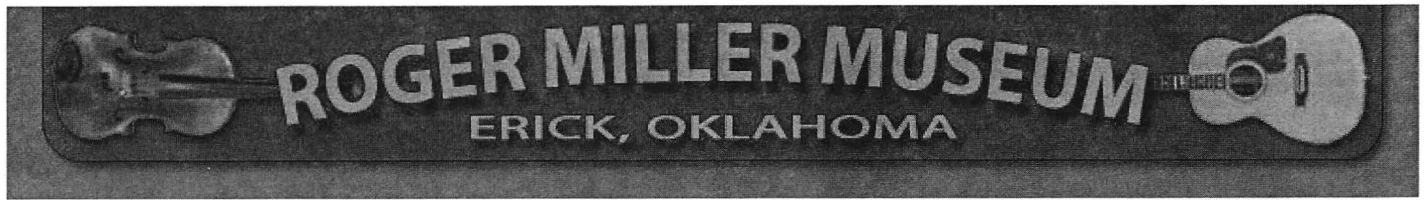

## It's Time for the Roger Miller Museum Membership Drive



*By Glenda West*

ERICK, OKLAHOMA - Happy New Year from **The Roger Miller Museum** in Erick, Oklahoma!

Our 2009 membership drive is now underway. If you have not already purchased your membership for the coming year, you can support our museum by going to our website [www.rogermillermuseum.com](http://www.rogermillermuseum.com), click on "join us", fill out the membership form with your credit card information, and submit. Or you can print the form and mail it to us along with your check or credit card information. We have four classes of memberships:

- Student/Senior (55 & over): \$15.00/year
- Individual: \$20.00/year
- Family: \$30.00/year
- Business: \$50.00/year.

If you wish to make a donation, there is a place for that on the form as well.

You will receive a membership card, which will entitle you to free admission to the museum, and a discount on all gift shop purchases. The membership fee helps defray costs involved with the day-to-day operation of the museum, such as utility bills, insurance, etc. **The Roger Miller Museum** is a 501(c)3 organization, so your donation/membership is tax exempt.

For information on sponsorship opportunities or Museum activities, contact the Museum at 580-526-3833, or Glenda West at 580-526-3332.

We appreciate your support and invite you to take advantage of your membership perks each and every time you visit the museum.

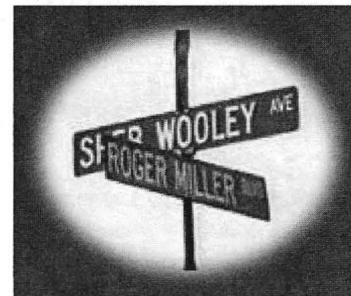
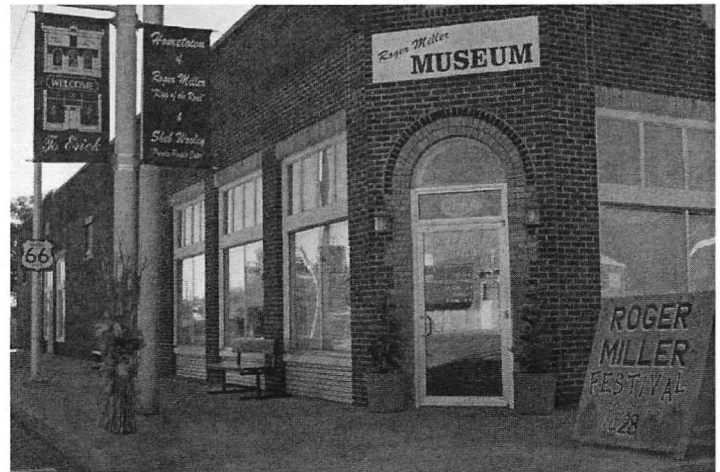

The **Roger Miller Museum** is located at the corner of Roger Miller Boulevard (old Route 66) and Sheb Wooley Avenue in downtown Erick, Oklahoma. This historic brick structure (c.1929) was purchased by the **Roger Miller Museum Board** in the summer of 2002. Through the generosity of members of the Museum Board, Museum members, numerous individual donors, as well as foundation support from the *Route 66 Foundation*, extensive restoration and renovations were completed and the Museum opened to the public in the summer of 2004. Tour groups are welcome and may arrange meals through recommended local restaurants or prepare refreshments in our clean kitchen area. Our facility is also available for rent to individuals and organizations for your special events.

Next deadline for newsletter info is April 30.  
Submit to [okrt66association@sbcglobal.net](mailto:okrt66association@sbcglobal.net)



## Hot Off the Press: Sharing the Open Road Through Postcards

By Jim Ross and Shellee Graham

ARCADIA OKLAHOMA - Ghost Town Press announces the publication of *Roadside USA – Route 66 and Beyond*, a book of 30 full-color, detachable postcards by roadside culture photographers and historians Jim Ross and Shellee Graham.

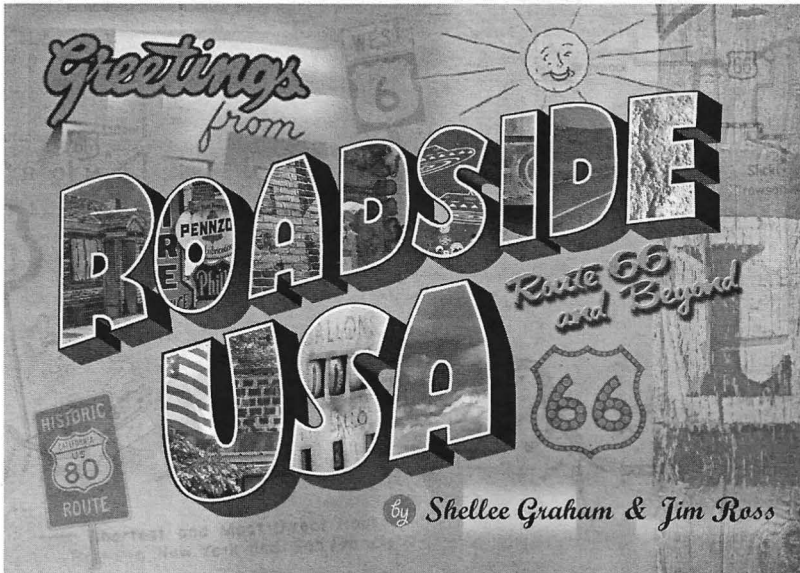

With heritage tourism now among the fastest growing industries in America, it's no surprise that motorists in search of adventure are hitting the road in greater numbers than ever before. Leaving the interstates behind to take the road less traveled is a wonderful way to experience the USA and to be enriched by the history always waiting around the next bend. Along the way, the fun of sending postcards provides a great opportunity to share the journey in real time and to create personalized souvenirs.

The images in *Roadside USA* represent a grab bag of roadside vignettes from around the country—everything from forgotten motels and classic cars to dazzling neon. Whether traveling through Wyoming, Texas, Florida, or anywhere else, these glimpses from America's byways from Route 66, the Lincoln

Highway, and many other historic roads will add an exclamation point to your message and help share your enthusiasm for the wonder and excitement of the open road.

For ordering information contact:

**JIM ROSS**

**Ghost Town Press  
13100 E Old Hwy 66  
Arcadia, OK 73007  
405-396-2166**

**pathfinder66@earthlink.net**

Jim Ross is a writer, photographer, and Route 66 authority. He is the author of *Oklahoma Route 66*, co-creator of *The Route 66 Map Series*, and is a co-founder of *American Road* magazine. His photographs and articles have appeared in a wide array of books and periodicals.

Shellee Graham is one of the most widely known among roadside culture photographers. Her work has been published in a multitude of books and other publications, and she is the author of two books, *Return to Route 66* and *Tales from the Coral Court*.





## "The Buzz" from Beckham County

### Oklahoma Route 66: It's a Family Thing

*By Glenda West*

ERICK, OKLAHOMA – The Gustavo San Roman family from New York traveled Route 66. One of their Oklahoma stops was the Roger Miller Museum in Erick. At the end of the Museum tour, the parents bought their six children Route 66/Roger Miller t-shirts, which they promptly changed into for a group photo by the Route 66 sign.

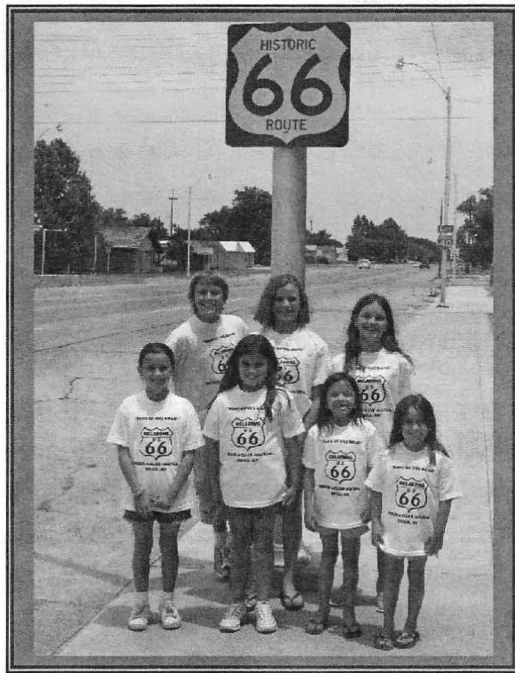

The San Roman children proudly wear their new Route 66/Roger Miller Museum t-shirts.

Deadline for newsletter info due April 30. Submit to [okrt66association@sbcglobal.net](mailto:okrt66association@sbcglobal.net)

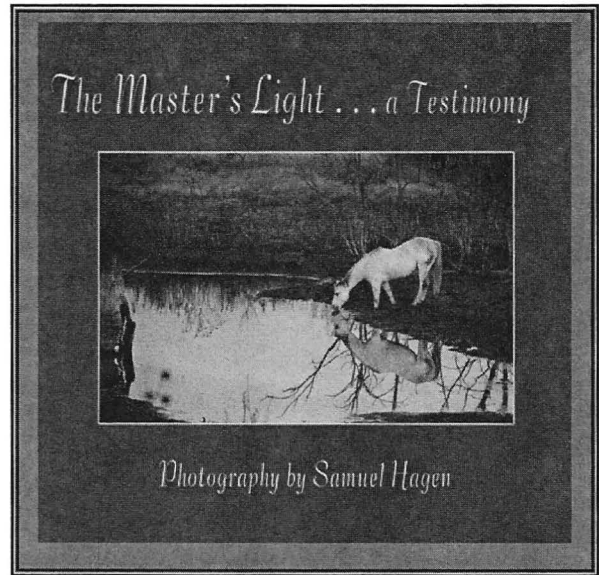

### Faith and Photography: Western Oklahoma Man Shares His Gifts

(a testimony taken from [samsphotography.com](http://samsphotography.com))

*Submitted by Doris Ray*

ERICK, OKLAHOMA - Samuel Hagen takes most of his photographs "at home." And home to Sam is western Oklahoma. Born in California, Sam moved to Oologah when he was six. He came to Erick a few years later when his parents divorced. The youngest of six children, Sam followed his mother as she traveled the state doing cleanup on new apartments. He calls it a "hardscrabble life."

At 23, Sam was diagnosed with non-Hodgkin's lymphoma. He accepted the invitation from elders at Mount Zion Church in Erick to anoint his head with oil and pray for him. He still remembers the healing fire as the elders lay hands on him. He emerged a changed man.

Following cancer treatment in Tulsa, Sam returned to Erick where he worked odd jobs until one day in 1998. A friend handed him a camera and gave him the feature editor job at the Sayre Journal. When the newspaper closed a year later, he bought his own camera and never looked back.

Samuel Hagen's photos depict a fading lifestyle on the prairie {much like that of Route 66.} From vacant homesteads to the vanishing family farmer, his work captures a moment in time.

Sam has been featured on Integris Health's Discover Oklahoma, a weekly televised travel program, and non KFOR-TV's *Is This A Great State or What?* and several local and state newspapers. "First Light," featured on the cover of his most recent book, *The Master's Light ... a Testimony*, hangs in the State Art Collection at the Oklahoma State Capitol.

"Photography can mend shattered dreams or build a puzzle where there is a missing piece," Sam says. "Preserving these memories for future generations is what drives me every day of my life."

# The Porter House Diner: Weatherford's new arrival

By Marion Davidson

WEATHERFORD, OKLAHOMA – The Heartland of America Heritage Museum in Weatherford, Oklahoma is near completion of a major restoration project. The newest exhibit to the Museum, the Porter House Diner, should be open for viewing in late February or early March, 2009. The Porter House Diner will be located on the west side of the Little Red One-Room School House and the Barthel Blacksmith Shop & Buggy Repair, clearly visible from both Route 66 and Interstate 40.

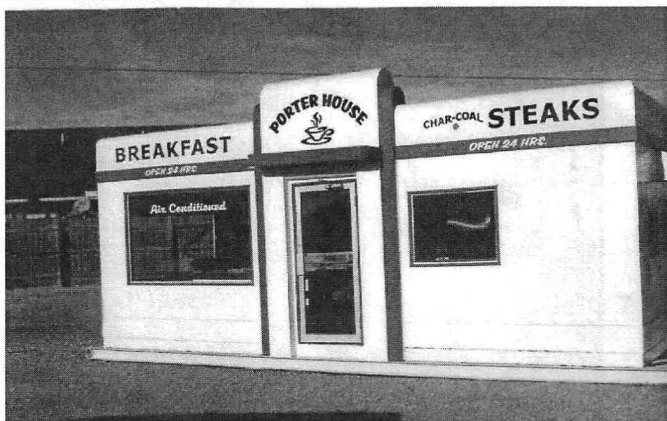

Porter House Diner/ Heartland of America Heritage Museum  
Photo by Marion Davidson

The original dining establishment was built in Kansas by Arthur Valentine, entrepreneur of the restaurant chain known as the Valentine Diner. Later purchased and moved to Weatherford by ML Porter, the new Porter House Diner was operated by the Porter and the Snow families. It was a hot-spot on the Mother Road, a popular stop for travelers and locals alike during the 1950's, '60's and '70's. A guest book provided by Porter's sister Mrs. Snow, still a resident of Weatherford, reveals that Elvis Presley frequented the Porter House Diner on his Route 66 travels through Oklahoma heading to the West Coast. One entry in the guest book is dated April 22, 1960, with his name, home as Memphis, and remarks as "Cool, Daddy." The guest book will be part of the Hartland Museum display.

On your next Route 66 road trip through western Oklahoma, be sure step back in time to the Heartland of America Heritage Museum at 1600 S Frontage Rd in Weatherford.

For hours of operation and prices, call 580-774-2212. Group specials are also available.



## Membership Application

To join the Association or renew an existing membership, please fill out this form, include your check or money order (in US funds, on a US-based bank), and mail to the address below. We also accept MasterCard and Visa for your convenience. NOTE: A \$20 recovery fee will be charged for bad checks.

### Type of annual membership (check one)

- Individual ..... \$20/year
- Family ..... \$30/year
- Kids' Club ..... \$10/year
- \* Overseas ..... \$30/year
- Business ..... \$49/year

\* Higher fee pays for shipping on newsletters

Name \_\_\_\_\_

Business name \_\_\_\_\_

Child's name for Kids' Club \_\_\_\_\_

Address \_\_\_\_\_  
\_\_\_\_\_

Home phone \_\_\_\_\_

Business phone \_\_\_\_\_

Fax \_\_\_\_\_

Email \_\_\_\_\_

Credit card type, # and expiration \_\_\_\_\_  
\_\_\_\_\_

Signature \_\_\_\_\_

*Signature is necessary for credit card payment.*



Oklahoma Route 66 Association

PO Box 446

Chandler, OK 74834

405-258-0008

[www.oklahomaroute66.com](http://www.oklahomaroute66.com)

# Not just "Business as usual" at Oklahoma Route 66 Association annual meeting

By *Jill Ann Church*

CHANDLER, OKLAHOMA – The Board of Directors and several guests came together on January 11, 2009 for the Oklahoma Route 66 Association annual meeting. Besides tending to the regular agenda, there were Board elections and appointments, as well as an awards presentation for the winners of the 2008 Association membership drive competition.

Elections of officers to serve a two-year term include: President – Mike Hickey, Eastern Vice President – Brad Nickson, Canadian County Representative – Jerald Ashby, At-Large County Rep Jeanne Miller, Lincoln County Representative – Ron Burden, and Tulsa County Representative – Brad Nickson. Blaine/Caddo County Rep and Delaware/Craig County Rep spots remain vacant.

Confirmation of officers to serve a two-year term includes: Western Vice President – Marie Hanza, Beckham County Representative – Doris Ray, Oklahoma County Representative – Alvin Harrell, and At-Large Rep BaLinda Miller.



Austyn Fulps and Jennifer Hancock/Photo by JAC

The Board was honored to have special guests Austyn Fulps and Jennifer Hancock. Austyn is Miss Route 66 Outstanding Teen for 2009. She is a 16-year-old junior at Broken Arrow High School, and is very active in her church. She and her family sing in various churches and organizations throughout Oklahoma. Austyn's platform is *Choose Respect*. Jennifer is Miss Indian Nation 2009. She graduated from Westmore High School and is a senior at the University of Oklahoma, majoring in Zoology/Biomedical Sciences. Jennifer's platform is *Everyone Counts*.

The membership drive awards presentation was exciting, to say the least. President Mike Hickey presented



Marion Davidson and Mike Hickey/Photo by JAC

Custer County Rep Marion Davidson a certificate of appreciation for Marion's constant dedication and enthusiasm in his work for Oklahoma Route 66. Canadian County Rep Jerald Ashby presented Jeanne Miller with the third-place award: a matted and numbered photo by Shellee



Grand prize winner Kim Evans

photo by Shellee Graham of the **OK Motel** sign in Sapulpa. Creek County Rep Frank Gierhart presented Jill Ann Church with the second-place award: a numbered/matted photo by Shellee Graham of the **Blue Swallow Motel** in Tucumcari. Jill Ann Also served Jerald Ashby, who donated the grand prize, with a pie in the face, which



Jerald Ashby

was specified in an earlier agreement as part of the winner's prize. The grand prize winner of the membership drive competition was Kim Evans, Treasurer of the Oklahoma Route 66 Association. Frank and Jerald presented Kim with a hard-earned and well-deserved pocket bike.



## And so it begins: El Reno revitalization of Route 66

*By Traci Chapman/El Reno Tribune*

EL RENO, OKLAHOMA - As jackhammers tear out old sidewalks downtown and workers continue efforts on capital improvement projects, efforts are under way to bring one of El Reno's "greatest treasures" back into the spotlight.

Long before Interstate 40 was built, giving cars a high-speed way to cross the country, a "little road" - Route 66 - snaked through the hills and valleys from Chicago to California, right through the heart of Oklahoma and right through the middle of El Reno.

In those days, Route 66 was more than a tourist curiosity. It was the way to cross the country. It also provided families with a way to be together as they traveled the open road. The history of the route provides now only a glimpse into the past but also an investment in the city's future, El Reno photographer Larry Nance said.

"Having the route go through El Reno is a huge opportunity for economic development for our city," he said.

City Council members agreed, approving an agreement Jan. 6 which will begin the process of revitalizing the city's Route 66 corridor. That memorandum of understanding - entered into with the University of Oklahoma College of Architecture - will use grant monies awarded to the city by the federal Department of Transportation to create a planning corridor along state Highway 66 from South Manning Road to Fort Reno, Community Development Director Robert Coleman said.

The effort began in 2007, when city officials applied for a \$40,000 National Scenic Byways Grant from USDOT. Although the grant was approved in December 2007, efforts to move forward were stalled until now, Coleman said.

Although efforts have been slow, they are picking up momentum, said Nance and Convention and Visitors Bureau Director Gene Stroman. Nance and Stroman have been working with City Manager Tony Rivera to come up with a plan to put Route 66 back on the map, Nance said.

Nance said he has been captivated by Route 66 for years. The road is more than just concrete and asphalt to him - it's a thoroughfare to the past, to a happy time of his childhood.

"Route 66 was more than just a road, it was a lifestyle that meant something," he said. "It was a place where a little



boy could go into a trading post and come out with his first rubber tomahawk."

In 2007, Nance decided to trace long-ago trips over the route as he rode from Oklahoma to the end of the road in Santa Monica, Calif. He said it was the "trip of a lifetime" that he will never forget.

"There is a place near the Pecos River in New Mexico - you can see the train tracks, and the cars traveling I-40 in the distance," he said. "It's like in the movie 'Cars' where you realize that people are missing so much on that interstate. I don't want people to just travel by us on I-40. I want them to see what we have."

Route 66 was in large part the brainchild of entrepreneurs Cyrus Avery of Tulsa and John Woodruff of Springfield, Mo. In 1925, Congress passed national highway construction legislation, and in 1926, Route 66 - which would eventually link Chicago to Los Angeles - was born.

During the 1950s, the country would eventually change over to the interstate highway system, and in 1985 the highway was decommissioned. That wasn't the end of the "Mother Road," though.

"People just won't let it die - there is such a passion surrounding it," Nance said. "They tried to build five interstate systems to replace it, and it couldn't be done."

That passion, Nance said, is what he is counting on to bring the route to its full potential in Canadian County.

"Once you find a passion for Route 66, it never lets you go," he said.

## NPS Program Update

*By Kaisa Barthuli*

Several changes have taken place in the National Park Service Route 66 office over the past several months. Most notably, Program Manager Mike Taylor has moved on to a new position in the NPS National Trails Office. As a result, I will be serving as Acting Program Manager until the program sunsets in September 2009, or unless/until the program is reauthorized.

Important news is that John Murphey, Cultural Resource Specialist, has joined the Route 66 program staff as of January 5.

John comes to us from the New Mexico State Historic Preservation Office, and has extensive knowledge of historic preservation and historic roads. He will bring great

energy and experience to the program, and we are very fortunate to have him.

This year, we will focus program activities on:

- A new cost-share grant cycle. Applications will be accepted Feb 2-May 1, 2009. Funding will be limited this year.
- Finalizing the Route 66 National Historical Context.
- Updating/initiating state historical contexts, including Missouri, Arizona and California.
- Finalizing the Route 66 Economic Impact Study.

- Implementing the Route 66 National Register Travel Itinerary
- Continuing development of the Route 66 Archive and Research Collaborative.
- Redesigning and adding content to our website to enhance its function as a resource center for Route 66 preservation information.
- Managing existing, ongoing projects.
- Providing technical assistance.



Mike Taylor and Kaisa Barthuli conducting the 2008 Route 66 Advisory Council Meeting in St Louis/Photo by JAC

Regarding reauthorization, we have received good news that the Senate passed S. 22, the Omnibus Public Lands Bill, of which the Route 66 bill is a part. The Lands Bill now needs to pass through the House before it is signed

by the president. This is all very promising news!

As we move forward into 2009 and hopefully beyond, we look forward to working with you as key partners in the ongoing effort to preserve and protect Route 66. If you have any questions about the NPS program, or Route 66 in general, please don't hesitate to contact either John or myself. We hope to see you on the road soon!

For more information, visit our website at [www.cr.nps.gov/rt66](http://www.cr.nps.gov/rt66)

# Economic Study Presented as Important Tool for Heritage Preservation

*By Melvena Heisch, Deputy SHPO*

OKLAHOMA CITY - Preservation Oklahoma, Inc. and its many partners announced the release of *Economic Impacts of Historic Preservation*, one of the most important tools ever provided for Oklahoma's historic preservation efforts, during a special presentation on January 9<sup>th</sup> at the Oklahoma History Center. "We believe that the study offers community leaders in the public and private sectors the data they have long needed to support improvements in public policy that will not only stimulate our economy, but will result in improved preservation of the buildings, structures, sites, districts, objects, and landscapes that represent Oklahoma's unique heritage," said Dr Bob L Blackburn, State Historic Preservation Officer.

Dr David Listokin, Center for Urban Policy Research, Rutgers University, and Dr Dan S Rickman, Oklahoma State University, delivered the special presentation, detailing the methodology for completing the study and the exciting final results of the effort. The study examined the direct and indirect impacts of historic preservation activities in Oklahoma



**Dr David Listokin**

for the year 2007 and concluded that they totaled \$357 million for the period (rehabilitation/\$125 million; heritage tourism/\$175 million; and Main Street/\$57 million). The state's preservation leaders have long believed that preservation and adaptive reuse of historic properties makes sound business sense for communities of all sizes, and now they have sound evidence of just how significant historic preservation is to a community's economy and its quality of life. The study also addresses the impacts of two key Oklahoma Preservation programs since their beginnings, the federal rehabilitation tax credits program and the Oklahoma Main Street Program.



**Dr Dan S Rickman**

With financial contributions from the State Historic Preservation Office, the City of Oklahoma City, Chesapeake Energy, the National Trust for Historic Preservation, the Kirkpatrick Family Fund, and Julie Bott Miner in memory of Lt Col and Mrs James F Bott, Preservation Oklahoma, Inc selected the Center for Urban Policy Research, Rutgers, the State University of New Jersey

to complete the study. Dr Listokin and Dr Michael Lahr of Rutgers directed the project, and Dr Dan S Rickman, Oklahoma State University worked closely with them to complete the property valuation analysis portion of the study. Rutgers developed, under contract to the National Park Service's National Center for Preservation Technology and Training, the input/output model used for this and many similar studies across the nation. It is known as the Preservation Economic Impact Model (PEIM).



**Attendees of the Preservation Oklahoma Inc meeting**

The Oklahoma Main Street Center, Oklahoma Department of Commerce was also a key partner in the initiative as they provided valuable and extensive data for the study and participated in draft study reviews and other activities. The Oklahoma Tourism and Recreation Department also generously provided assistance.

The study included a detailed analysis of the economic impacts of general rehabilitation work in Oklahoma, of redevelopment completed under the federal and state rehabilitation tax credits programs; of the Oklahoma Main Street Program; of heritage tourism initiatives; and of local historic district designation.

An executive summary of the study provides a concise statement about how historic preservation activities are contributing to Oklahoma's statewide and local economies and places these efforts in a national context. Hard copies of the summary are available upon request from POK [preservationok@preservationok.org](mailto:preservationok@preservationok.org) or from the SHPO [bharris@okhistory.org](mailto:bharris@okhistory.org). The complete study document is available at [www.preservationok.org](http://www.preservationok.org) and [www.okhistory.org/shpo/shpom.htm](http://www.okhistory.org/shpo/shpom.htm) (select "Publications").

Governor Brad Henry states in a special message in the study's executive summary, "I wish to thank Preservation Oklahoma, Inc. for coordinating the process to obtain the study and to encourage all of you to consider the results. I look forward to working with you as we move into Oklahoma's second century with a vibrant economy and a sincere appreciation for our heritage."



# Our ads mean business!



Newsletter advertising costs per issue ...

Members	Non-members
Business card: \$7.50	Business card: \$15
¼ page: \$15	¼ page: \$30
½ page: \$20	½ page: \$40
Full Page: \$30	Full page: \$60

Business members get one free business card ad upon joining, so if you are a business member and have not yet submitted a card, Please be sure and send us one! Ad deadline for the next issue of *On the Road* is April 30.



o.t.

**TERRITORY  CELLARS**

1521 N Hwy 99, Suite 1  
Stroud, OK 74079  
(918) 987-1800 or (918) 968-2575  
stroudre@brightok.net  
www.territorycellars.com

## A memo From Mike ...



Mike Hickey:  
Oklahoma Route 66 Association President

Last month I had a meeting in Weatherford at noon so I went over early with Harry and Jack to visit the Tom Stafford Museum before the luncheon. I had to leave them there because there was so much to see and they could "eat anytime".

I grew up with the space program. John Glen circled the earth on my twelfth birthday. I was hooked on flight. I learned to fly at twenty-three. I have parachuted from a helicopter. For seventeen years some friends and I put on Aerospace America at Will Rogers Airport where General Stafford was an active honorary chairman for several years.

We are fortunate to have so many great museums in Oklahoma especially along route 66. Many, like the Stafford Museum, are growing and evolving, and they remind me of what's best about America. Gather some fellow travelers and visit one of these museums soon. If you have a fascination for flight or NASA, the Tom Stafford Museum will knock your socks off.



Oklahoma Route 66 Association

PO Box 446

Chandler, OK 74834

405-258-0008

[www.oklahomaroute66.com](http://www.oklahomaroute66.com)

### 2009 Meetings Slated

Dates have been set for the Oklahoma Route 66 Association quarterly board meetings.

The dates to keep in mind are as follows:

Quarterly board meetings:

- Sunday, April 19
- Sunday, July 19
- Sunday, October 18

All of the quarterly meetings will be held at the Oklahoma Tourism Information Center at NE 122<sup>nd</sup> and I-35 in Oklahoma City. Meetings begin at 2pm.

## Still Keeping Time with a Kit-Cat Klock

By Jill Ann Church

BETHANY, OKLAHOMA - Kit-Cat Klocks are a part of classic American artistic expression. Like Route 66, they have served as an inspiration of hope and entertainment since the Great Depression. Small business owner Debbie Kjelshus, proprietor of **Sparkles Handcrafted Jewelry**, realized that the day she became a local distributor of Kit-Cat Klocks.



Debbie Kjelshus of Sparkles Handcrafted Jewelry/Photo by JAC

Debbie specializes in Swarovski crystal jewelry. For several years she sold her creations from the trunk of her car while working full-time at a medical clinic. "People would tell me they liked my jewelry, and ask me where I got it," she smiled. "I'd say I made it, and when they asked if I had any more, I'd go get something out of the trunk." Debbie finally realized that her popularity had out-grown her trunk space, and in November 2007, she opened

**Sparkles**, located at 3933 N College, just off NW 39<sup>th</sup> Expressway (Route 66) in Bethany.

Kit-Cat Klocks have evolved over the decades, and those changes fit Debbie's style very well. Along with the common black and white models, the contemporary models come in a variety of sizes, bold and pastel colors, and jeweled and limited editions. The rhinestones and pearls that adorn some of the newer

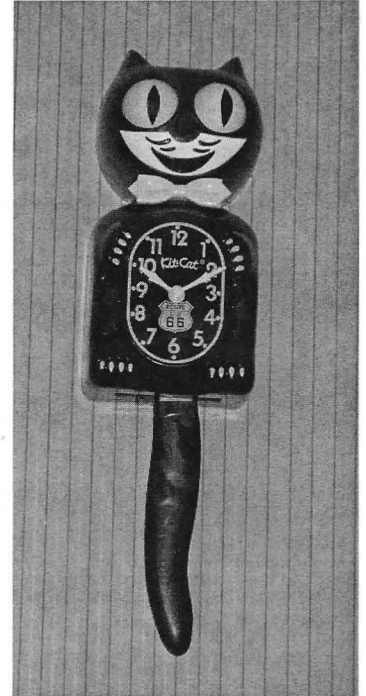

models caught Debbie's attention, and she was at once interested in adding the clocks to her inventory. She has several styles on hand, including the Route 66 Limited Edition, and can order out-of-stock items.

Next time you feel the urge to experience a little piece of history, take a drive on Oklahoma Route 66. If the mood strikes to grab a little piece of that history for your own, order a Kit-Cat Klock. And for the best selection of authentic Kit-Cat Klocks, contact Debbie Kjelshus at **Sparkles** at 405-787-3933.

**Bradley's Pottery**  
*Home of the Notorious Rt. 66 Oklahoma Red Clay*

**Julie Bradley**  
Potter

2121 W. 15th St. (aka Route 66)  
Chandler, OK 74834  
Phone: (405) 258-7193

Web: [www.bradleypottery.com](http://www.bradleypottery.com)  
E-mail: [julie@bradleypottery.com](mailto:julie@bradleypottery.com)

*Mission: to explore, create and inspire!*

*Come for the VIEW... Stay for the FOOD*

**white dog hill**

22901 N. Rt. 66  
Clinton, OK 73601

580-323-6922  
*Reservations & Info*

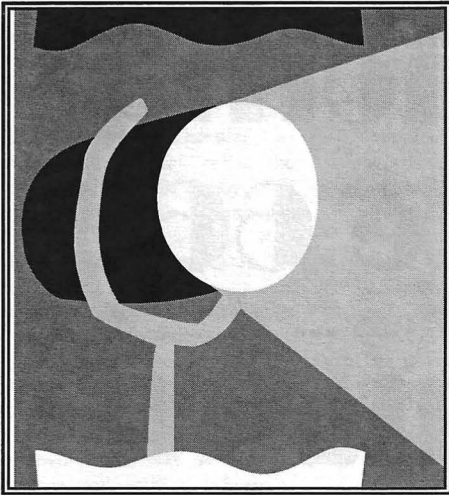

# Oklahoma Route 66 ... Meet your Board members ... Spotlight

## Kim Evans, Treasurer

Kim Evans is the treasurer of the Oklahoma Route 66 Association. Kim has been active in the Association since August 2003. She became involved because she has lived and worked on Route 66 in Chandler, Oklahoma most of her life, and wanted to expand her interests and knowledge of the Mother Road.

Kim is a single mother of 3 great adults and grandmother of 4 beautiful children. Having spent most of her life in Chandler, Kim believes there is no better place on earth to raise a family. She is very involved in her community and church and enjoys helping people both in her hometown and in missions.

Kim believes all situations and circumstances happen for specific reasons that are not always understood. It is in those situations that we either grow from or crumble under. The choice is ours.

Kim chooses to grow.

Thank you, Kim, for all the work you do for the Oklahoma Route 66 Association.



### NORTH END GALLERY

ART & ANTIQUES  
720 Manvel Avenue  
Chandler, OK 74834

405-258-7433  
Downtown Route 66  
Tues - Sat 11am-5pm

*Sally Ferrell, proprietor*

Deadline for newsletter info  
April 30.

Submit to

[okrt66association@sbcglobal.net](mailto:okrt66association@sbcglobal.net)



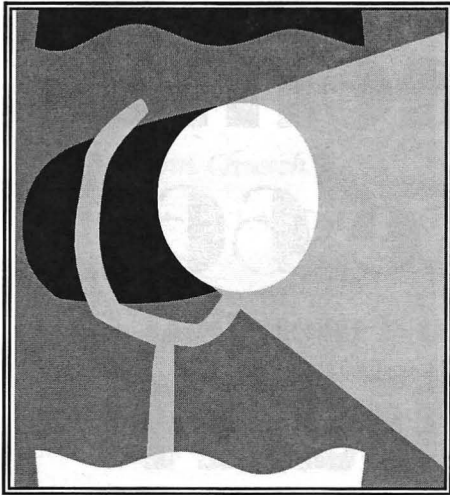

# Oklahoma

## Route 66

... Business ...

# Spotlight

## JM Davis Arms and Historical Museum

The **JM Davis Arms and Historical Museum** is the world's largest privately owned gun museum that houses over 20,000 unique firearms along with a Believe It or not Oddities Gallery, which includes:

- A gallery of outlaw guns
- Native American artifacts
- John Rogers statuary
- Western memorabilia
- Antique music boxes and musical instruments
  - 12,000 steins from all over the world
  - Early American antiques
- An extensive firearm research library
  - Gift shop
- Smallest commercially produced handgun in the world

When John Monroe Davis was seven years old, his father gave him a muzzle-loader. This began a fascination with guns that never stopped. That first gun is still in the collection.

In 1961, Davis traded 2000 acres of Arkansas timberland for a hotel in Claremore, OK. He moved in and assumed management of the Mason Hotel. He continued to add to his collection one gun at a time, and by 1929 Davis' had 99 guns. He decided to display the guns in the lobby of his hotel, along with his knives, swords, steins, saddles, political buttons, WWI posters, and a host of other treasures. He eventually HAD to expand.

The Mason Hotel was on Route 66, and word of his collections spread quickly. Steady streams of people came from worldwide to fraternize and deal with Davis, who became world renowned as a firearms expert.

In 1965, Davis transferred ownership of his collection to the JM Davis Foundation Inc, who in turn leased it to the State of Oklahoma at the cost of \$1.00 for 99 years, along with an agreement to build and maintain a modern facility for Davis' collection and to allow free admission to the public.

The first section of the museum opened on Davis' 82<sup>nd</sup> birthday: June 27, 1969. The completed facility housed over 40,000 sq ft of floor space. Gun displays alone total over one mile in length.

JM Davis died in 1973, and as he is entombed on the museum grounds, he is still with his guns.

333 N Lynn Riggs Blvd  
(Route 66)  
PO Box 966  
Claremore, OK 74017  
918-341-5707

[www.thegunmuseum.com](http://www.thegunmuseum.com)

**Hours of operation:**  
Monday – Saturday  
8:30am - 5:00pm  
Sunday  
1:00pm – 5:00pm

**Closed Christmas Day and  
Thanksgiving Day**

**Admission is free, and  
donations are accepted  
and appreciated.**

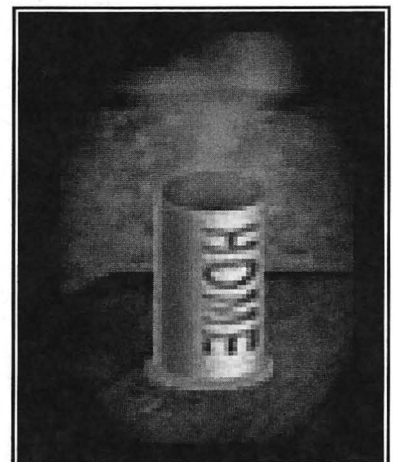

# Minutes from the Oklahoma Route 66 Association annual meeting

The Oklahoma Route 66 Association held its annual meeting at 1pm, January 11, 2009 at the Chandler Public Library Conference Room: 1021 Manvel Avenue, Chandler. President Mike Hickey called the meeting to order. Jerald Ashby made the motion to approve the minutes from the October meeting, Ron Burden seconded, motion passed.

**- President's Report:** Mike Hickey reported that the National Scenic Byways Application was submitted on December 17. When this grant is awarded, there will be extensive Oklahoma Department of Transportation involvement with a statewide celebration, with political, infrastructural, business and chamber involvement. The status of Oklahoma Route 66 designation is subject to budget cuts, and will possibly achieve the designation status of All American Road. Web expansion may be an option. Mike further requested that the board check out other similar websites for ideas for our expansion. The Byways representatives are very confident that this will pass.

**- Western Vice President's Report** Mike Hickey presented the WVP report. Parts of the Oklahoma Route 66 highway and bridges in Blaine/Caddo County near Hydro have sustained considerable flood/erosion damage over the last two years, but the County Commission has worked to stabilize the erosion, and the road will not be closed.

**- Treasurer's Report:** Kim Evans presented the treasurer's report. The checkbook balance is \$8,241.39. The negative overall total is due to seasonal downtime. Linda Jordan wasn't available to do a pro bono audit. Jill Ann Church made motion to accept the report, BaLinda Miller seconded. Motion passed. Mike Hickey stated that the Association will hopefully receive grants later in the year from the National Scenic Byways to provide funds for an audit. Jill Ann Church made a motion to forgo an audit this year, since both the expense report presented by Kim Evans and the expense report presented by Marilyn Emde match to the penny. Jerald seconded. Motion passed.

**- Secretary's Report:** Jill Ann Church requested feedback on the newsletter. Mike Hickey said that there have been no complaints.

**- Administrator's Report:** Marilyn Emde gave the administrator's report. The Association acquired 39 new members and 46 renewals since October's meeting. There was an

end-of-year count of 116 new members in 2008, creating a 79 member increase over 2007. The Trip Guide grant request from Scenic Byways was denied. Feedback will be provided on ways to improve future requests. Green County donated a ½ page ad to the Oklahoma Route 66 Association in its 2009 Travel Guide. There are about 25 large and 25 extra large OK Route 66 t-shirts left, all white. They are mostly given away for new business member gifts. We broke even with the shirts.

## \* Old Business

**- National Trust for Historical Preservation Conference Update** Brad Nickson gave the NTHPC update. The Association sold more merchandise than anywhere else during the conference. Going outside normal Route 66 enthusiast parameters, we can interest new people more effectively. Many new faces volunteered to work the booth during the event, and the Association picked up a few new members and handed out more Trip Guides than at any event ever. The next NTHPC will be held in October 2009 in Nashville, TN.

**- Holiday Lights Cruise Update** Jeanne Miller gave the Holiday Lights Cruise update. The Cruise was a successful one. The food and fellowship was great. The Sapulpa Parade was very nice. The Chandler Park Display was something that we can learn from, but the Interurban Café was very accommodating. There was interest in organizing a similar event for this year. Frank Gierhart suggested having an Association car in parades to display Oklahoma Route 66, and to also pass out flyers along the parade route. Marion Davidson and Jerry McClanahan expressed an interest in this suggestion.

**- Membership Drive prize presentation:** Mike Hickey presented Marion Davidson a certificate of appreciation for Marion's constant dedication and enthusiasm in his work for Oklahoma Route 66. Jerald Ashby presented Jeannie Miller with third-place award: a numbered/matted photo by Shellee Graham of The OK Motel sign in Sapulpa. Frank Gierhart presented Jill Ann Church with second-place award: a numbered/matted photo by Shellee Graham of the Blue Swallow Motel. Jill Ann also served Jerald Ashby with a pie in the face, as was specified in an earlier agreement as part of the winner's prize. Jerald Ashby and Frank Gierhart presented Kim Evans with first-place

award: a pocket bike, donated by Jerald Ashby.

**- Kid's Club by BaLinda Miller** The Kid's Club, organized last year, is growing with 5 members. The first event in the planning stages is the Chandler Night at the Museum, set at the **Chandler Museum of Pioneer History**, including a tour of the museum and a movie. Tentative times of March and May were suggested, and Kim Evans said she could volunteer her services in May. It was suggested to find out if discounts will be given by different businesses and organizations to Kid's Club members. The age bracket for this Club was determined to be 5-13 years of age. For more information contact BaLinda Miller.

**- Introduction of Special Guests**  
\* Miss Austyn Fulps is Miss Route 66 Outstanding Teen for 2009. She is a 16-year-old junior at Broken Arrow High School, and is very active in her church and she and her family sing at various churches and organizations in the Oklahoma area. Austyn's platform is Choose Respect. She is very anxious to help.  
\* Miss Jennifer Hancock is Miss Indian Nation 2009. She graduated from Westmore High School and is a senior at the University of Oklahoma, majoring in Zoology/Biomedical Sciences. Jennifer's platform is Everyone Counts.

**- Trip Guide Report:** Marilyn Emde reported three trip guide bids. The first from a local printer: \$21,433 plus extra for multiple drop-off points. The second was from a printer in Florida and was \$20,979 plus an extra \$3,500 for multiple drop-off points. The third from American Road Magazine, whom we used last year: \$14,200, which includes a 10% padding for fuel and paper price fluctuation. Prices offered for 40,000. Jeanne Miller motioned that we accept American Road's proposal. Kim Evans seconded. Marion Davidson asked for clarification of the prices listed on the expense report for Trip Guide costs. Marilyn Emde explained that part of the cost for the 2007 Trip Guides was paid in early 2008. Motion passed.

## \* New Business

**Election of officers for two-year term:** President- Mike Hickey, Eastern Vice President - Brad Nickson, Canadian County Representative - Jerald Ashby, At-Large County Rep Jeanne Miller, Lincoln County Representative - Ron Burden, Tulsa County Representative - Brad Nickson

**Confirmation of officers:** Western Vice President - Marie Hanza, Beckham County Representative - Doris Ray, Oklahoma County Representative - Alvin Harrell, At-large County Rep BaLinda Miller. Frank Gierhart made a motion to accept the elect these individuals to their respective positions, Jill Ann Church seconded, as a group the election unanimously passed.

**New Board of Directors shirts - Jeanne Miller:** No other immediate decisions were made. Marilyn will contact the Board with her findings on what's available online.

**Next Will Rogers Memorial - Carol Duncan:** Carol Duncan suggested a fundraiser to fund the purchase of a Will Rogers monument, to bring attention to the historical significance of the nine-foot stretch of Route 66 near Miami. Mike Hickey said that was already being done, but the cold weather and precipitation have caused the need for snowplows along the stretch, tearing it up. It was stated also that Amanda Davis was working on that.

**2009 Events and Cruises**  
**- Sapulpa Blowout Fundraiser/Booth -** Frank Gierhart stressed that this is the 20<sup>th</sup> anniversary of the Sapulpa Blowout. The event is expecting at least 300 cars, and it will be June 6 (it is always the first Saturday in June.) He strongly suggested that the Association have a booth at this event. Frank also suggested the possibility of having a car decorated to represent the Oklahoma Route 66 Association in various shows and parades throughout the state. Frank will have additional information at our next meeting.

**- Joint Fundraiser with Chandler Route 66 Interpretive Center June 20 - Jeanne Miller and Kim Evans** The event will have a car show, state-wide cruise, sock hop, vendors and a motorcycle show. The Association will be in charge of the state wide car cruise. There is a need for east and west business participation and volunteers to assist with registration, organization and prizes. Kim Evans made a motion to proceed with this. Jill Ann Church seconded. Motion unanimously passed.

**- Harley Owners Group (HOG) Rally in OKC June 26-27:** More information as it comes in.

**- Clinton Festival June 26 - 27:** Carol Duncan will report more information as it becomes available.

Marion Davidson made a motion for the meeting to adjourn, Jerald Ashby seconded, motion passed. Meeting adjourned.

## Help Protect the Pony Bridge

*Posted by Ron Warnick/Route 66 News*

A few weeks ago, I read that the state of Oklahoma was putting together a list of bridges slated for repairs or replacement in the next decade or so.

I'm for safe bridges as much as the next person. But I was concerned that the Pony Bridge, the amazing 38-truss span built in 1933 on old Route 66 near Bridgeport in Canadian County, would lose its distinctive look amid bureaucratic zeal to create a safe, yet humdrum, structure. I e-mailed the state department of transportation, explained its historical significance, and implored the agency to "repair, don't replace" the bridge.

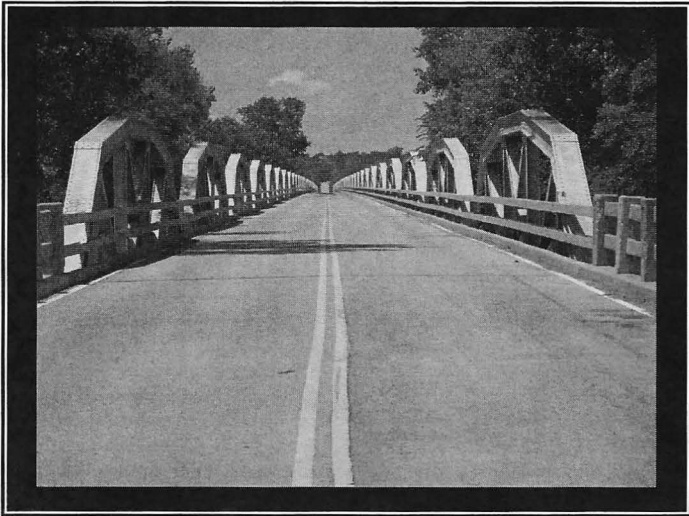

Recently, I received a letter from Cole Hackett, public information officer for the agency. In part, it read:

The Canadian County project, scheduled for 2015, is in the early planning stages. I spoke with our environmental division engineer about the US 281 bridge and she said the bridge was placed in our 8-year plan because it had major needs that need to be addressed. She assured me that they understand the historical significance of this bridge and have been in a dialogue with the State Historic Preservation Office to discuss what can be done to address those needs while at the same time maintaining the bridge's historical significance. As the plans to address those needs progress and an environmental study is done, we would appreciate input from you, the Oklahoma Route 66 Association and all those interested. Public input is vital to the planning process leading up to projects and we appreciate any input we receive.

So the Oklahoma Department of Transportation is listening. If you want to also chime in that the Pony Bridge should be repaired but not replaced, the phone number is 405-521-3050. Also, you can e-mail Dawn Sullivan, head of the state's environmental programs division, at [dsullivan@odot.org](mailto:dsullivan@odot.org). If you want to use snail-mail, the address is:

**Oklahoma Department of Transportation  
200 NE 21st St.  
Oklahoma City, OK 73105-3204**

I'd be polite in the correspondence. The state has proven responsive in the past with other recent Route 66 concerns, including the preservation of the Captain Creek Bridge near Wellston.







# Oklahoma Route 66 Association Business Directory



Please patronize our business members. When you do, let them know that you are also a member of the Association.

## COMMERCE

**Allen's Fillin' Station**  
101 S Main  
Commerce, OK 74339

## MIAMI

### Chapters

31 N Main St  
Miami, OK 74354  
918-540-0468

**Coleman Theatre**  
103 N Main St  
Miami, OK 74354  
918-540-2425

### **Copper Creek Flea Market**

606 N Main  
North Miami, OK 74344  
918-542-1313

### **Miami CVB**

PO Box 760  
Miami, OK 74354  
918-542-4435

### **Pizza Hut Express & Pizza Hut of Miami**

PO Box 1247  
Miami, OK 74354  
918-540-2471  
918-542-6642

### **Route 66 Vintage Iron**

915 N Main St  
Miami, OK 74354  
918-542-6170

### **Waylan's Ku-Ku Burger**

915 N Main St  
Miami, OK  
918-542-1696

## AFTON

### **Afton Station & Route 66 Packards**

12 SE First St  
Afton, OK 74331  
918-257-4304

### **Town of Afton**

PO Box 250  
Afton, OK 74331

## VINITA

### **Holiday Inn Express**

232 S 7<sup>th</sup>  
Vinita, OK 74301  
918-256-4900

### **Park Hills Motel & RV Park**

438415 E Hwy 60  
Vinita, OK 74301  
918-256-5511

### **Rancher Convenience Store & Deli**

434115 E Hwy 66  
Vinita, OK 74301  
918-256-7342

### **Summerside Vineyards & Winery**

441251 E Historic Rte 66  
Vinita, OK 74301  
918-256-3000

### **Vinita Area Chamber**

125 S Scaper  
Vinita, OK 74301  
918-256-7133

## CHELSEA

### **Chelsea Area Chamber**

618 Pine PO Box 292  
Chelsea, OK 74016  
918-789-2567

### **Chelsea Motor Inn**

321 E Layton  
Chelsea, OK 74016  
918-789-3437

### **Main Street Diner**

251 W Sixth  
Chelsea, OK 74016  
918-789-2001

### **Oak Hills Winery & Vineyards**

7070 S 4240 Rd  
Chelsea, OK 74016  
918-789-WINE {9463}

### **Southern Belle Flea Market**

426Walnut  
Chelsea, OK 74016  
918-789-5212

## CLAREMORE

### **Claremore Motor Inn**

1709 N Lynn Riggs Blvd  
Claremore, OK 74017  
918-342-4545

### **Claremore CVB**

419 W Will Rogers Blvd  
Claremore, OK 74017  
918-341-8688

### **Days Inn Claremore**

1720 S Lynn Riggs Blvd  
Claremore, OK 74017  
918-343-3297

### **JM Davis Gun Museum**

333 N Lynn Riggs Blvd  
Claremore, OK 74018  
918-341-5707

### **Rogers County Historic Society**

PO Box 774  
Claremore, OK 74018  
918-342-1127

### **The Nut House**

26677 S Hwy 66  
Claremore, OK 74019  
918-266-1604

### **Will Rogers Memorial**

1720 W Will Rogers Blvd  
Claremore, OK 74017  
918-343-8118

## CATOOSA

### **The Blue Whale**

PO Box 1300  
Catoosa, OK 74015  
918-694-7390

### **DW Correll Museum**

19934 E Pine  
Catoosa, OK 74015  
918-226-3612

## TULSA

### **Desert Hills Motel**

5220 E 11<sup>th</sup> St  
Tulsa, OK 74112  
918-834-3311

### **El Rancho Grande**

1629 E 11<sup>th</sup> St  
Tulsa, OK 74120  
918-584-0816

### **Lyon's Indian Store**

401 E 11<sup>th</sup> St  
Tulsa, OK 74120  
918-582-6372

### **Midtown Cottage**

**Bed & Breakfast**  
1445 S Oswego  
Tulsa, OK 74112  
918-691-1912

### **Miss Route 66 Scholarship Pageant**

7714 S 92<sup>nd</sup> East Ave  
Tulsa, OK 74133  
918-728-7121

### **Ollie's Station Restaurant**

4070 Southwest Blvd  
Tulsa, OK 74107  
918-446-0524

### **Paintmaster Collision**

5950 E 11<sup>th</sup> St  
Tulsa, OK 74112  
918-836-8668

### **RedFork Main Street**

PO Box 570978  
Tulsa, OK 74157  
918-445-4457

### **Rose Bowl Event Center**

7419 E 11<sup>th</sup> St  
Tulsa, OK 74112  
918-298-0048

### **Route 66 Harley-Davidson**

3637 S Memorial  
Tulsa, OK 74145  
918-622-1340

### **Sandusky Ave Christian Church**

1101 S Sandusky Ave  
Tulsa, OK 74112-5219  
918-834-4427

### **Scissortail Group**

3704 Southwest Blvd  
Tulsa, OK 74107  
918-583-2333

### **Tulsa Regional Early Ford V8 Club of America**

PO Box 4109  
Tulsa, OK 74159

## SAPULPA

### **Cooper Oaks B&B**

7806 Hwy 97  
Sapulpa, OK 74066  
918-224-3986

### **Dewey Street Market**

209 E Dewey  
Sapulpa, OK 74066  
918-227-4508

### **Frankoma Pottery**

2400 Frankoma Rd  
Sapulpa, OK 74066  
918-224-5511

### **The Frame Shoppe**

110 E Dewey  
Sapulpa, OK 74066  
918-224-1767

### **Freddie's BBQ & Steakhouse**

1425 New Sapulpa Rd  
PO Box 904  
Sapulpa, OK 74067  
918-224-4301

### **Happy Burger**

215 N Mission  
Sapulpa, OK 74066  
918-224-7830

### **Hickory House BBQ**

262 N Mission  
Sapulpa, OK 74066  
918-224-7830

### **Sapulpa Chamber**

101 E Dewey  
Sapulpa, OK 74066  
918-224-0170

### **Sapulpa Historical Society**

100 E Lee Ave PO Box 278  
Sapulpa, OK 74066  
918-224-4871

### **Sapulpa Main Street**

101 E Dewey  
Sapulpa, OK 74066  
918-224-5709

### **Sapulpa Trolley & Rail**

701 E Dewey  
Sapulpa, OK 74066  
918-224-1515

### **Tulsa-Sapulpa Union Railway**

701 E Dewey  
Sapulpa, OK 74066  
918-224-1515

### **Turnpike Wrecker**

11902 S 161<sup>st</sup> West Ave  
Sapulpa, OK 74066  
918-224-4422

## BRISTOW

### **Bristow Route 66 Cottage**

308 S Maple  
Bristow, OK 74010  
918-850-3083

### **Bristow Chamber**

Old Railroad Place  
PO Box 127  
Bristow, OK 74010  
918-367-5151

### **Granny's Emporium**

709A S Roland  
Hwy 66 West  
Bristow, OK 74010  
918-367-1727

### **Hummel Hideaway Homes**

424 S Rowland  
Bristow, OK 74010  
918-519-3510

### **Jackson Auto Repair**

PO Box 753  
Bristow, OK 74010  
918-367-3233

### **Russ' Ribs**

223 S Main St  
Bristow, OK 74010  
918-367-5656

## DEPEW

**Murder Mystery Mixer**  
23782 S 433<sup>rd</sup> W Ave  
Depew, OK 74028  
918-850-3083

## STROUD

**Clovis Insurance Agency**  
PO Box 270  
Stroud, OK 74079  
918-968-2552

**Rock Café**  
114 W Main

Stroud, OK 74079  
918-968-3990

**Shoe Tree Trading Post**  
3750 E Hwy 66  
Stroud, OK 74079  
918-968-0223

**Sisters Consignments  
ETC**

307 W Main  
Stroud, OK 74079  
918-987-1747

**Stroud Chamber**  
216 W Main  
Stroud, OK 74079  
918-968-3321

**Territory Cellars**  
1521 N Hwy 99 Suite 1  
Stroud, OK 74079  
918-968-2575

**The Wine Village**  
405 W Main  
Stroud, OK 74049  
918-987-0001

## DAVENPORT

**Central Cellular**  
PO Box 789  
Davenport, OK 74026  
918-377-2262

**Central OK Telephone CO**  
PO Box 789  
Davenport, OK 74026  
800-252-8854

**Dan's Bar-B-Que**  
PO Box 561  
Davenport, OK 74026  
918-377-2288

**Davenport Chamber**  
PO Box 66  
Davenport, OK 74026  
800-252-8854

**Marketplace Insurance**  
203 Broadway  
Davenport, OK 74026  
918-377-2355

**Old Mother Road  
Floral & Gifts**  
1025 N Broadway  
Davenport, OK 74026  
918-377-2966

## CHANDLER

**Bradley's Pottery**  
2121 W 15<sup>th</sup> St (aka Rte 66)  
Chandler, OK 74834  
405-258-7193

**Chandler Chamber**  
804 Manvel Ave PO Box 561  
Chandler, OK 74834  
405-258-0673

**Chandler Route 66  
Interpretive Center**  
400 E Route 66  
Chandler, OK 74834  
405-258-1300

**Chandler Tax Service**  
100 Steele Ave  
Chandler, OK 74834  
405-258-0593

**Community Thrift Shop  
of Chandler**  
921 Manvel Ave  
Chandler, OK 74834  
405-258-8258

**Diamond Tag Agency**  
101 S Dewey  
Chandler, OK 74834  
405-258-0222

**The Ferrell Company**  
102 W 8<sup>th</sup> St  
Chandler, OK 74834  
405-258-7433

**IBC Bank**  
1804 E 1<sup>st</sup> St  
Chandler, OK 74834  
405-258-2351

**Jiggy's Java Joint**  
221 E 3<sup>rd</sup> St  
Chandler, OK 74834  
405-258-5282

**LD's Automotive**  
PO Box 486  
Chandler, OK 74834  
405-258-2120

**Landrun Title Company**  
912 E 1<sup>st</sup> St  
Chandler, OK 74834  
405-258-1125

**Lincoln County  
Historical Society**  
719 Manvel  
Chandler, OK 74834  
405-258-2425

**McJerry's Route 66 Gallery**  
310 Manvel Ave  
Chandler, OK 74834  
903-467-6384

**North End Gallery  
Art and Antiques**  
720 Manvel Avenue  
Chandler, OK 74834  
405-258-7433

**Midtown RV Services**  
959 W 126<sup>th</sup> St  
Jenks, OK 74037  
918-625-5114

**Randy Bowen Chevrolet**  
1201 Manvel Ave  
Chandler, OK 74834  
405-258-0055

**Subway**  
916 Manvel Ave  
Chandler, OK 74834  
405-258-0824

**VFW Post 1719**  
900726 S 3420 Rd  
Chandler, OK 74834  
405-258-3050

## LUTHER

**The Boundary on 66**  
16001 E Hwy 66  
Luther, OK 73054

## ARCADIA

**Arcadia Tag & Title**  
PO Box 253  
Arcadia, OK 73007  
405-396-0824

**Arcadia Historical &  
Preservation Society**  
Box 134  
Arcadia, OK 73007  
405-396-2398

**Biker Shak**  
309 E Hwy 66  
Arcadia, OK 73007  
405-396-2100

## Pops

660 W Highway 66  
Arcadia, OK 73007  
405-928-7677

## EDMOND

**Anderson Productions**  
PO Box 3461  
Edmond, OK 73083  
405-341-1646

**Edmond CVB**  
PO Box 2970  
Edmond, OK 73083  
405-216-7781

**Edmond Historical Society**  
432 S Blvd  
Edmond, OK 74034  
405-340-0078

**Fairfield Inn and Suites**  
301 Meline Drive  
Edmond, OK 73034  
405-341-4818

## OKLAHOMA CITY

**66 Bowl**  
3810 NW 39<sup>th</sup> Expressway  
Oklahoma City, OK 73112  
405-946-3966

**Collision Clinic**  
608 NW 63<sup>rd</sup> PO Box 54405  
Oklahoma City, OK 73154  
405-848-7035

**Home Savings and Loan**  
3301 S Western  
Oklahoma City, OK 73109  
405-634-1445

**Oklahoma Hot Rod Assn**  
PO Box 890591  
Oklahoma City, OK 73189

**Vorhees & Vorhees PC**  
7701 S Western Ave Suite 201  
Oklahoma City, OK 73139  
405-682-5800

**Western Trail Trading Post**  
9100 N Western  
Oklahoma City, OK 73122  
405-842-8306

## WARR ACRES

**City of Warr Acres**  
5930 NW 49<sup>th</sup> St  
Warr Acres, OK 73122  
405-789-2892

## BETHANY

**Bethany Antique Mall**  
3909 N College Ave  
Bethany, OK 73008  
405-495-7091

**City of Bethany**  
6700 NW 36<sup>th</sup> St  
Bethany, OK 73008  
405-789-5005

**Holiday Inn Express**  
7840 NW 39<sup>th</sup> Expressway  
Bethany, OK 73008  
405-787-6262

**Native America Gallery and Gifts**  
3823 N College  
Bethany, OK 73008  
405-789-4300

**Performance Cycle**  
6200 NW 39<sup>th</sup> Expressway  
Bethany, OK 73008  
405-787-4688

**Route 66 Burger Shack**  
7100 NW 39<sup>th</sup> Expressway  
Bethany, OK 73008  
405-603-8100

**Sparkles**  
3933 N College  
Bethany, OK 73008  
405-787-3933

## YUKON

**Laser Expedition**  
3201 N Richardson Rd  
Yukon, OK 73099  
405-350-3366

## EL RENO

**Bill and Clara's Home and Ranch**  
2701 W 10<sup>th</sup>  
El Reno, OK 73036  
405-262-6651

**Diffie Ford Lincoln Mercury**  
1681 E I-40  
El Reno, OK 73036  
405-262-4546

**El Reno Chamber**  
206 N Bickford  
El Reno, OK 73036  
405-262-1188

**El Reno CVB**  
PO Box 606  
El Reno, OK 73036  
405-262-8687

**Fort Reno Visitors Center**  
7107 W Cheyenne St  
El Reno, OK 73036  
405-262-3987

**Larry Nance Photography**  
113 S Bickford  
El Reno, OK 73036  
405-262-3975

## CALUMET

**Bethany Kars**  
24825 W Hwy 66  
Calumet, OK 73014  
405-615-3188

**Calumet Chamber**  
118 W 2<sup>nd</sup> St PO Box 241  
Calumet, OK 73014  
405-893-2323

## WEATHERFORD

**Comfort Inn & Suites**  
1311 E Main  
Weatherford, OK 73096  
580-772-9100

**Cummins Pontiac Buick GMC**  
I-40 at Airport Rd  
Weatherford, OK 73096  
580-772-5521

**Doc's Longhorn Trading Post**  
1511 E Main  
Weatherford, OK 73096  
580-772-2277

**Downtown Diner**  
123 W Main  
Weatherford, OK 73096  
580-744-1234

**Heartland Museum**  
1600 S Frontage Rd  
Weatherford, OK 73096  
580-774-2212

**P-Bar Farms B&B**  
10108 N 2440 Rd  
Weatherford, OK 73096  
405-556-1069

**Rick Koch Oil Company**  
PO Box 685  
Weatherford, OK 73096  
580-772-6076

**Route 66 Thunderbirds**  
2121 E Main  
Weatherford, OK 73096  
580-772-6666

**Weatherford Chamber**  
PO Box 857  
Weatherford, OK 74096  
580-772-7744

### CLINTON

**Cherokee Trading Post**  
23107 N Frontage Rd  
Clinton, OK 73601  
580-323-0001

**Clinton Chamber**  
101 S 4<sup>th</sup> St  
Clinton, OK 73601  
580-323-2222

**Oklahoma  
Route 66 Museum**  
2229 W Gary Blvd  
Clinton, OK 73601  
580-323-7866

**White Dog Hill**  
22901 N Route 66  
Clinton, OK 73601  
580-323-6922

### ELK CITY

**Elk City CVB**  
PO Box 972  
Elk City, OK 73648  
580-225-0207

**Nat'l Route 66 Museum**  
2717 W 3<sup>rd</sup>  
Elk City, OK 73648  
580-225-6266

**KOA Campgrounds**  
I-40 Exit 50  
Elk City, OK 73644  
580-592-4409

### SAYRE

**The Odd Shoppe**  
103-105 West Main  
Sayre, OK 73662  
602-989-9192

**The Picket Fence**  
1402 N 4<sup>th</sup>  
Sayre, OK 73662  
580-928-9997

**The Rosebud Cottage**  
706 N 4<sup>th</sup>  
Sayre, OK 73662  
580-729-1160

**Sayre Chamber**  
PO Box 474  
Sayre, OK 73662  
580-928-3386

**Sayre Main Street**  
PO Box 364  
Sayre, OK 73662  
580-928-2514

**Stardust Restaurant**  
611 NE Highway 66  
Sayre, OK 73662  
580-928-2277

**Western Motel**  
315 NE Hwy 66  
Sayre, OK 73662  
580-928-3353

### ERICK

**C&K Quick Stop**  
306 W Roger Miller Blvd  
Erick, OK 73645  
580-526-3566

**Main Street Bakery and Café**  
112 S Sheb Wooley  
Erick, OK 73645

**Oleta's Gift Shop**  
801 S Elm  
Erick, OK 73645  
580-526-3009

**Reed's Route 66  
Antiques and Silks**  
201 E Roger Miller Blvd  
PO Box 44  
Erick, OK 73645  
580-526-3998

**Roger Miller Museum**  
101 E Roger Miller Blvd  
PO Box 464  
Erick, OK 73645  
580-526-3833

### ELSEWHERE

**Image Everywhere**  
1423 E Concord Place  
Broken Arrow, OK 74012  
981-355-1731

**Peoria Mini Storage  
& Tire Service**  
47 E Main  
Peoria, OK 74363  
918-533-1151

**Midtown RV Services**  
959 W 126<sup>th</sup> St  
Jenks, OK 74037  
918-625-5114

**Vic's Old Gas Pump, Inc**  
1943 4<sup>th</sup> Ave S  
Seattle, WA 98134  
888-918-7867

**Sanner Pipe & Salvage**  
PO Box 550  
Velma, OK 73491  
580-444-2679

**Cozy Dog Drive Inn**  
2935 S 6<sup>th</sup> St  
Springfield, IL 62703

**Ester Lee Motel**  
3803 SW Hwy 101  
Lincoln City, OR 79367  
541-996-3606

**Route 66 Sodas LLC**  
**Route 66 Root Beer**  
PO Box 276  
Wilmington, IL 60481

815-458-2594  
877-667-6327

**University of Utah  
Mariott Library**  
295 South 1500 East  
Salt Lake City, UT 84112  
801-581-7744

### SISTER ASSOCIATIONS

**Route 66 Association of Illinois**  
110 W Howard St  
Pontiac, IL 61764

**Route 66 Assn of Missouri**  
PO Box 8117  
St Louis, MO 63156  
[furvon66@earthlink.net](mailto:furvon66@earthlink.net)

**Route 66 Association of Kansas**  
PO Box 66  
Riverton, KS 66770  
620-848-3330  
[route66@kans.com](mailto:route66@kans.com)

**Kansas Historic Route 66  
Association**  
PO Box 66  
Baxter Springs, KS 66713  
620-856-2066  
[heritagectr@embarqmail.com](mailto:heritagectr@embarqmail.com)

**Old Route 66 Assn of Texas**  
PO Box 66  
McLean, TX 79057  
806-779-2225

**New Mexico Route 66 Assn**  
1415 Central Ave NE  
Albuquerque, NM 87106  
[info@rt66nm.org](mailto:info@rt66nm.org)

**Historic Route 66 Assn of Arizona**  
PO Box 66  
Kingman, AZ 86402

**California Historic Route 66 Assn**  
PO Box 1359  
Rialto, CA 92377  
909-874-9448  
[kickinon66@msn.com](mailto:kickinon66@msn.com)

**Canadian Route 66 Association**  
PO Box 81123  
Burnaby, BC V5H4K2  
Canada  
604-434-1818  
[Route66kicks@mac.com](mailto:Route66kicks@mac.com)

**Dutch Route 66 Association**  
<http://www.rte66.nl>  
[info@rte66.nl](mailto:info@rte66.nl)  
+31-6-4402-8346

**NOTE: Past due Business  
Memberships ARE NOT  
listed. List was current at  
press time.**





Oklahoma Route 66 Association  
PO Box 446  
Chandler, OK  
74834

BULK RATE  
US POSTAGE PAID  
CHANDLER, OK 74834-3851  
PERMIT #66

February 2009 issue

Please check your  
expiration date! →  
If it is highlighted, your  
membership has expired  
or is getting ready to.  
Please renew now!

*This newsletter was printed by: Kinko's \* 101 E Second St \* Edmond*

## Business Spotlight

