

ON THE ROAD ...



The official newsletter of the Oklahoma Route 66 Association

Volume 21, Issue 2

May 2009

2009 BOARD

President: Mike Hickey
5304NW 111 St
Oklahoma City, OK 73162
405-413-0026

Eastern VP: Brad Nickson
4413 S Sandusky Ave
Tulsa, OK 74155
918-251-9539

Western VP: Marie Hanza
PO Box 857
Weatherford, OK 73096
580-772-7744

Secretary: Jill Ann Church
PO Box 922
Bethany, OK 73008
405-227-7919

Treasurer: Kim Evans
100 Steele Ave
Chandler, OK 74834
405-258-8694

County Representatives

Beckham: Doris Ray
PO Box 44
Erick, OK 73645
405-812-6530

Blaine/Caddo: Vacant

Canadian: Jerald Ashby
3201 N Richland Rd
Yukon, OK 73099
405-417-4989

Creek: Frank Gierhart
110 E Dewey
Sapulpa, OK 74066
918-638-6212

Custer: Marion Davidson
PO Box 662
Weatherford, OK 73096
580-772-6666

Delaware/Craig: Vacant

Lincoln: Ron Burden
PO Box 261
Davenport, OK 74026
918-377-2555

Oklahoma: Alvin C Harrell
3301 S Western
Oklahoma City, OK 73109
405-634-1445

Ottawa: Amanda Davis
PO Box 760
Miami, OK 74355
918-542-4435

Rogers: Blaine Davis
PO Box 1300
Catoosa, OK 74015
918-694-7390

Tulsa: Brad Nickson
4413 S Sandusky Ave
Tulsa, OK 74155
918-251-9539

Washita: Carol Duncan
Route 6 Box 2033
Clinton, OK 73601
580-325-2115

At-Large: Jeanne Miller
PO Box 884
Davenport, OK 74026
918-399-9476

BaLinda Miller
916 Manvel Ave
Chandler, OK 74834
405-328-0801

Administrator: Marilyn Emde
PO Box 446
Chandler, OK 74834
405-258-0008

Oklahoma Route 66 Representatives among honored guests at Chamber Banquet

By Jill Ann Church

DAVENPORT, OKLAHOMA - The Davenport Chamber of Commerce held its Annual Awards Banquet on the mild evening of March 16, 2009. The Banquet commenced at 7pm at the Davenport High School Cafeteria. There were approximately 200 in attendance for the festivities, including many distinguished guests.

The evening opened with a barbeque feast provided by **Dan's Bar-B-Que** of Davenport. Four very talented young ladies representing Oklahoma provided the after-dinner performances.

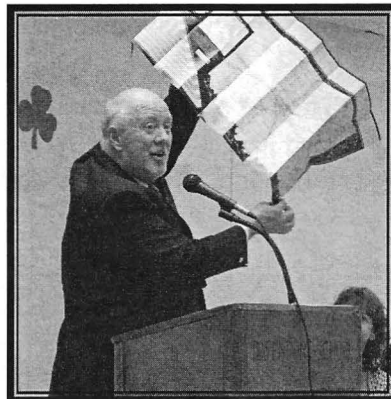

Ron Stahl. Photo by JAC

Both Betty Thompson - Miss OSU 2009 and Jennifer Hancock - Miss Indian Nation 2009 danced their way into the audience's hearts. Likewise, Simone Mullinax - Miss Route 66 2009 and Miss Austyn Fulps - Miss Route 66 Outstanding Teen 2009 won over the undivided attention

of everyone in attendance through their singing.

The guest speaker of the evening was veteran broadcaster Ron Stahl. Stahl has devoted over 30 years to broadcasting, and he is renowned locally on KOCO-TV in Oklahoma City, and nationally on ABC, NBC, and CNN as well. Stahl serves as a spokesman for the Oklahoma Tourism and Recreation Department, promoting the State through public speaking engagements and public relations efforts.

Through a few minor mechanical setbacks, Stahl discussed the beauty and diversity of Oklahoma, highlighting many places to make a very fine weekend getaway in these days of pinching pennies, including Route 66.

Everyone enjoyed the food, fun and fellowship at the Chamber Banquet. Special thanks goes out to Ron



Jennifer Hancock, Simone Mullinax, and Austyn Fulps.

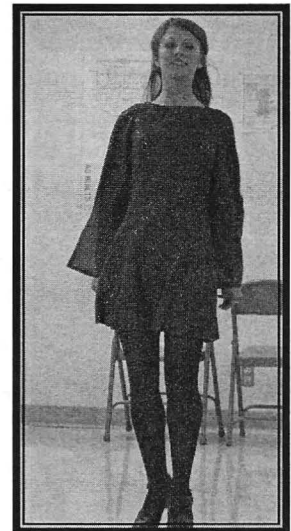

Betty Thompson. Photo by JAC

Burden, Lincoln County Rep, for inviting the Oklahoma Route 66 Association Board.

Oklahoma Route 66 Association

PO Box 446

Chandler, OK 74834

405-258-0008

www.oklahomaroute66.com





News Briefs

Down on Main Street: A RedFork Tradition will be held on Saturday, August 8, 2009. The festivities are from 10am -2pm at Old RedFork Downtown, near Ollie's Restaurant on Southwest Blvd. All proceeds go toward the revitalization of RedFork Main Street.

* * *

The 2009-2010 Oklahoma Route 66 Trip Guide will be ready for distribution sometime in May. A colossal thank you goes out to all who worked hard to get the ads, and to Marilyn and Emily for making it happen.

* * *

The 2009 Route 66 International Festival will be held in Flagstaff, AZ September 10-13. Artists, authors, associations, artisans, archivists, affiliates and associates will be set up on Saturday downtown at Heritage Square, which is the main area for the car show.

* * *

Marilyn Emde, Administrator of the Oklahoma Route 66 Association, made a presentation to Dawn Welch at the Rock Café on Thursday, April 9, 2009. Association members donated Mother Road items to help replace her loss from fire last summer. Marilyn and LaSandra Nickson, wife of Association Eastern Vice President Brad Nickson, created an awesome scrapbook of the café's history that was also part of the presentation.

* * *

Preservation Oklahoma announced the 16th Annual Oklahoma's Most Endangered Historic Places for 2009 on February 18, 2009 at the historic First United Methodist Church in Guthrie. Route 66 Resources were among the places listed. *Mom-and-pop motor courts, tourist cabins, restaurants and neon signs are all part of the legacy of the Route 66 structures that sprang up in the 1920's. Today, many have gone out of business and suffer the indignity of abandonment.* The list is a powerful tool for rallying resources to save these and other endangered places.

If you have fond memories of those wonderful Burma Shave signs, Robert Allen is your contact for original design Burma Shave t-shirts at VERY reasonable prices. For more information, contact Bob at bobanddene@cox.net

* * *

If 66 folks will contribute \$66 toward the *Sidewalk Highway* Will Rogers Highway Marker, it will be paid in full. AND Brad Nickson will match the first \$500 in donations.

* * *

Recipients of the Old Route 66 Association of Texas newsletter, don't forget to contact Delbert and Ruth to let them know if you want to receive your newsletter email or snail mail.

* * *

Charter members of the OK Rte 66 Assn: please locate your original certificate of membership. We will fill you in a bit more as to why in the next issue.

* * *

The Oklahoma Route 66 Membership Drive is underway from now until the October Quarterly meeting. Recruit 5 new members and earn yourself one year paid membership. AND the top three members who recruits the most new members will receive a FABULOUS prize, to be announced at a later date.

* * *

The 19th Annual Heartland Cruise & Car Show is scheduled for Father's Day Weekend, June 15-16. For more information, contact the Weatherford Area Chamber of Commerce at 580-772-7744.

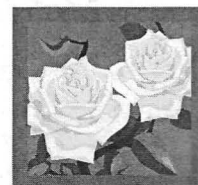

We at the Oklahoma Route 66 Association want to take this opportunity to wish every Ma and every Pa a very happy Mother's Day and Father's Day!

Next deadline for newsletter info is July 31.
Submit to okrt66association@sbcglobal.net

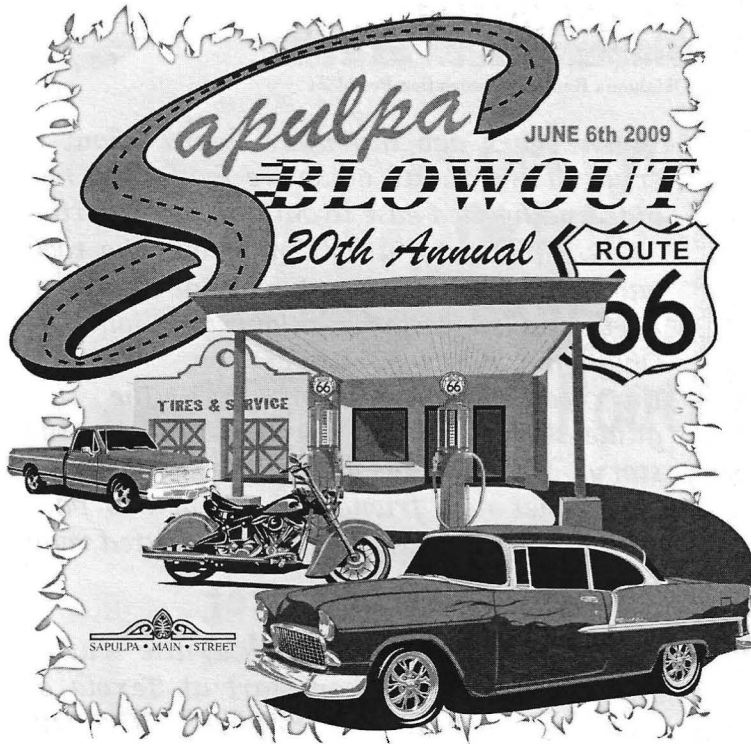

Sapulpa's 20th Annual Route 66 Blowout
June 6, 2009
In Historic Downtown Sapulpa

Featuring:

- Hundreds of Classic Cars and Motorcycles**
- Live Music**
- Beer Garden**
- Art Show**
- Craft and Food Vendors**
- Kids Zone**
- Salsa Festival**
- Great Downtown Shopping and Dining**

For entry forms and more information
www.sapulpamainstreet.com
 Or call
 918-224-5709

The Frame Shoppe has a new website!
www.rt66frameshoppe.com



Membership Application

To join the Association or renew an existing membership, please fill out this form, include your check or money order (in US funds, on a US-based bank), and mail to the address below. We also accept Master Card and Visa for your convenience. NOTE: A \$20 recovery fee will be charged for bad checks.

Type of annual membership (check one)

- Individual \$20/year
- Family \$30/year
- Kids' Club \$10/year
- Business \$49/year
- * Overseas \$30/year

* Higher fee pays for shipping on newsletters

Name _____

Business name _____

Child's name for Kids' Club _____

Address _____

Home phone _____

Business phone _____

Fax _____

Email _____

Credit card type, # and expiration _____

Signature _____

Signature is necessary for credit card payment.



Oklahoma Route 66 Association
 PO Box 446
 Chandler, OK 74834
 405-258-0008
www.oklahomaroute66.com

Our ads mean business!



Newsletter advertising costs per issue ...

Members	Non-members
Business card: \$7.50	Business card: \$15
1/4 page: \$15	1/4 page: \$30
1/2 page: \$20	1/2 page: \$40
Full page: \$30	Full page: \$60

Business members get one free business card ad upon joining, so if you are a business member and have not yet submitted a card, please be sure and send us one! Ad deadline for the next issue of *On The Road* is July 31.

A memo from Mike ...



Mike Hickey:
Oklahoma Route 66 Association President

Seven years ago my niece heard about a cruise down Route 66 so we loaded up her kids and headed east to Miami, our starting point. We met Kathy Anderson who took our entry fee, gave us a trip guide and passport, and suggested I might also join the Oklahoma Route 66 Association. We saw the road for the first time. The trip guide showed us the way and told us the story. We made lots of stops, took lots of pictures, met new friends, and failed to pace ourselves on the barbeque and assorted road food.

Our Twentieth Anniversary Cruise will be June 20th and you can start at Texola or Quapaw and head for Chandler. There will be prizes and a party in Chandler. Along with all your road trip stuff, bring someone along that's new to the experience. It always helps me see with "new eyes".

This year, we would like to see your pictures and hear your stories of the cruise. Send or e-mail them to the association office. We will share them in future news letters.

Stop often, share the road, drive safe and I'll see you in June.

Mike

Le Jardin Specialty Gifts



Gift Baskets For All Occasions

Closed Sun. & Mon.
Tues. - Fri.: 10:00 - 5:30 • Sat 10:00 - 3:00

MARGIE COCHRAN 918-224-6468
114 E. Dewey Sapulpa, OK 74066 918-740-3442



Russ' Ribs
James "Russ" Russell
For all your BBQ needs

223 S. Main
Bristow Ok, 74010

918-367-5656
"It Be Lip Smackin Good"



Oklahoma Route 66 Association
PO Box 446
Chandler, OK 74834
405-258-0008
www.oklahomaroute66.com

2009 Meetings Slated

Dates have been set for the Oklahoma Route 66 Association quarterly board meetings.

The dates to keep in mind are as follows:

Quarterly board meetings:
Sunday, July 19
Sunday, October 18

Most quarterly meetings are held at the Oklahoma Tourism Information Center at NE 122nd and I-35 in Oklahoma City. Meetings begin at 2pm. The '09 OCT meeting may be a little different. More TBA.

2009 Is the 20th Anniversary of the Oklahoma Route 66 Association !!

Get your kicks on
Oklahoma's longest
state scenic byway
...Route 66



Dash Plaques

Goody Bags

The Oklahoma Route 66 Association invites you to join us for our statewide car and motorcycle poker run cruise on June 20, 2009

Start in Quapaw or Texola at 8 am and cruise to Chandler to the Route 66 Interpretive Center where there will be a car & motorcycle show and 50's sock hop. Passports must be turned in by 5 pm

You don't need a classic car to cruise—just a love for the Mother Road

Best Poker hand wins Grand prize: 2 roundtrip airline tickets to any city within the Southwest Airline system

Other Door Prizes



See reverse for poker run cruise registration form or go to www.oklahomaroute66.com
Onsite registration available day of event from 8-10 am



SOUTHWEST
share the spirit

For poker run/cruise information contact:
Jeanne Miller at 918-399-9476 or The Oklahoma Route 66 Association at 405-258-0008 or okrt66association@sbcglobal.net

For car/motorcycle show information contact: Kim Evans at 405-258-0593, 405-258-8694 or kimaeveans@sbcglobal.net

Route 66 Photo Competition Underway

Because of the good response from the last photo contest two years ago, the Oklahoma Route 66 Museum, Oklahoma Route 66 Association and Blunck's Studio in Clinton are co-sponsoring another competition on the Sooner State's legendary segment of the

Entry forms are available at the museum, the Oklahoma Route 66 Association office in Chandler and on their website www.oklahomaroute66.com, and Blunck's Studio in Clinton.

Digital photo winners will automatically be entered in a contest for the cover of the Oklahoma Route 66 Association's Trip Guide for 2010.

- * Photos must be taken with a digital or 35millimeter camera
- * Photos may be color or black and white

*Blunck's
Photography*

Mother Road.

This time, there will be more categories to choose from. Roadside scenes, historic landmarks, events, and classic vehicles make up just a few of the photo opportunities on Oklahoma's corridor from Quapaw to Texola-the longest stretch of 66 in any one state.

The contest, which opened February 1, will end October 20. Photographers may enter as many times as they want. Each photo entry must have a contest form attached. There is no entry fee.

Photos will be judged by a panel of selected experts from Blunck's Studio in Clinton. Entries will be displayed in the front foyer of the museum in Clinton during November.

Cash prizes will be awarded to the winners of each category. Cash and fuel gift cards will go to the overall champion.



For additional information, contact the museum at 580-323-7866 or the Oklahoma Route 66 Association at 405-258-0008, Among the rules for the contest are:

- * Photos must be taken between February 1 and October 20, 2009
- * Photos must be from 4x6 inches to 8x10 inches

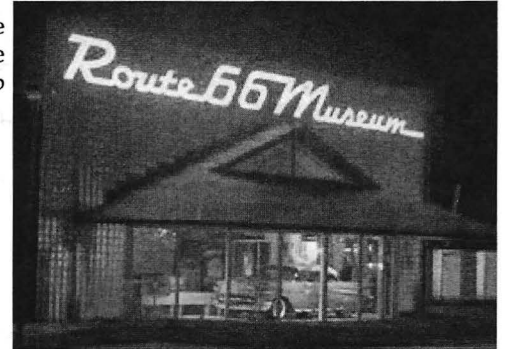

- * Photos must be matted no larger than 11x 14 inches
- * Photo entries will not be returned

The address to send entries is:

Oklahoma Route 66 Photography Contest
C/O Oklahoma Route 66 Museum
2229 West Gary Blvd.
Clinton, OK 73601

Photo categories are: roadside scenes, historic landmarks, animals, event, advertising art, tourist attraction, or vehicles. Photographers retain full copyright, but release the photos to the museum for publishing or display.

Will Rogers Marker to be placed at 9-ft Stretch by Oklahoma Association

A Will Rogers Highway Road Marker, sponsored by the Oklahoma Route 66 Association, will be placed at the Sidewalk Highway, tentatively scheduled in September 2009.

In 1922 a new nine-foot-wide roadway was completed between Miami and Afton, Oklahoma. Because no standards existed and so few roads were paved, it's width was not unusual for the era. It consisted of a concrete base and edges with a surface of rock asphalt. In

1926 the "sidewalk highway" as it would be known, was adopted by US Route 66.

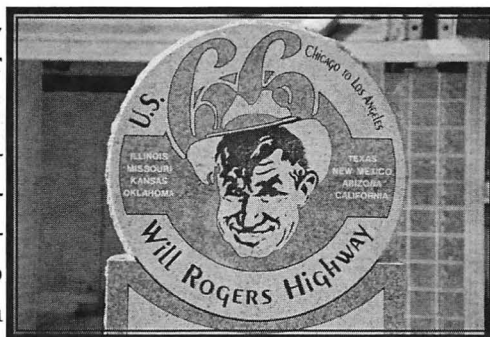

Route 66 was paved piecemeal from 1926-1937. Since the Miami-

to-Afton section was paved, it became the last segment upgraded to the standards established in 1930. It was also realigned and included a new bridge on the Neosho River.

On September 13, 1937, the opening of the bridge completed the last segment of Route 66 paving in Oklahoma. The 'Sidewalk Highway' thus became one of the early stretches of Mother Road paving to be bypassed and today is the only Route 66 roadway of its type in existence.

Hope replaces fate: positive steps for Route 66 bridges

By Jill Ann Church

OKLAHOMA CITY, OKLAHOMA - Jim Ross, Mother Road author and historian, once stated that if a bridge can be made safe and enhanced to stay in service, it should be ... even if repair would be more costly than replacement.

Someone was listening.

Positive action took place over the past few months concerning the future of Oklahoma bridges in general, and Oklahoma Route 66 bridges in particular. State and local authorities have stepped up measures to improve bridge condition and safety, and many of these projects will be completed within the next few years. Following are a few plans already in motion.

The Oklahoma State Senate recently approved legislation to aid counties in reconstruction of structurally inadequate or functionally obsolete bridges. The measure will allow the State to make more substantial and efficient investments for bridge improvement and safety.

One Route 66 bridge that was once in peril is the Lake Overholser Bridge just west of Bethany on NW 39th Expressway. This bridge was constructed in 1924, predating Route 66, and was mentioned in John Steinbeck's "The Grapes of Wrath." Rumors from as recent as last autumn suggested the bridge was going to

close to traffic and become a walking bridge, possibly as soon as the spring of 2009.

Oklahoma Route 66 Association Administrator Marilyn Emde contacted the Oklahoma City Action Center in March concerning the fate of the Overholser Bridge. In a response from David Wrights, "This bridge is a historic structure and will be preserved in as near the original state as possible. At this time plans are being prepared to repair the bridge so that it can be used for vehicular traffic. The schedule is not certain, but should be such that all repairs are completed within 5 years."

One Oklahoma Route 66 bridge that is awaiting a decision of its fate is the Bird Creek Bridge, formerly known as

view ODOT's proposed plan to replace the bridge. FHWA then returned the plan to ODOT and asked for further clarification of the infor-



mation presented. There has been nothing further. I was told that it could take weeks or months."

For information on how to become proactive in this issue, contact Melvena at

mheisch@okhistory.org ASAP.

Another OK Rte 66 bridge that may soon get some much needed attention is the Rock Creek Bridge just west of Sapulpa. The bridge was built in 1926 as part of the Ozark Trail, and became part of Route 66 in 1926 when the highway was initiated. The alternate road most traveled now is south of the old alignment, built in 1952.

OK Rte 66 Assn Creek County Rep Frank Gierhart recently reported to the Assn that a volunteer crew under the planning of Rich Hendler was gathering information to use in consideration for a clean-up effort in the immediate area of the Rock Creek Bridge. As of this writing, there is no decisions to report, but this is definitely a step in the right direction.

As Melvena clearly stated in her last correspondence, "We are letting ODOT know that it is time to treat Route 66 as a single resource instead of chipping away at it one bridge at a time. We hope you and others will encourage the same approach."

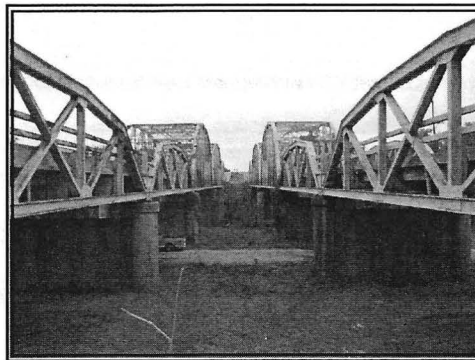

the Verdigris River Bridge, located at Catoosa near the Blue Whale. The 824ft bridge was built in 1936 by ME Gillioz, and carries westbound Route 66 traffic. Its "twin" bridge carries eastbound traffic, and was built in 1957.

A recent inquiry from State Historic Preservation Office (SHPO) deputy Melvena Heisch stated that communication between the Federal Highway Administration (FHWA) and the Oklahoma Department of Transportation (ODOT) concerning the bridge had ceased at present. "The FHWA decided to have their engineers re-

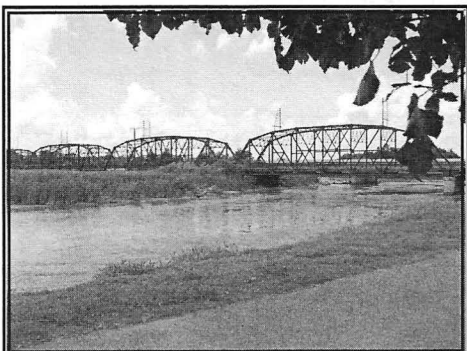



Quarterly Calendar of Events



May 2009

Sun	Mon	Tue	Wed	Thu	Fri	Sat
					1	2
3	4	5	6	7	8	9 Nettie Davenport Parade
10 Mother's Day	11	12	13	14	15	16
17	18	19	20	21	22	23
24	25 Memorial Day	26	27	28	29	30
31						

June 2009

Sun	Mon	Tue	Wed	Thu	Fri	Sat
	1	2	3	4	5	6 Sapulpa Blowout
7	8	9	10	11	12	13
14	15	16	17	18	19 Weatherford Heartland Cruise and Car Show June 19-20	20 OK Rte 66 Assn/ Interpretive Center Cruise 7am to 5pm/all evening
21 Father's Day	22	23	24	25	26	27 Clinton Annual Hot Rods and Hot Dogs Festival
28	29	30				



July 2009

Sun	Mon	Tue	Wed	Thu	Fri	Sat
			1	2	3	4 Independence Day
5	6	7	8	9	10	11
12	13	14	15	16	17	18
19 OK Rte 66 Assn Qtrly Meeting NE 122nd and I-35 1pm	20	21	22	23	24	25
26	27	28	29	30	31 Last day to submit stuff for next newsletter	



Ranch Style Bed and Breakfast
 El Reno, Oklahoma
 Phones: 405-262-6656 • 405-650-6651 • 405-262-2334
www.billandclaras.com



BOB & MILLIE COMBS, OWNERS
 FOR RESERVATIONS CALL (918) 224-3086
 7806 HIGHWAY 97 · SAPULPA, OK 74066
 ADULTS ONLY · NO TOBACCO · NO ALCOHOL



Diane M. Webster
 100 W Dewey
 Sapulpa OK.
 918-227-2021 918-224-1435 (Fax)

Got news?
 Deadline for newsletter info
 is July 31.
 Submit to
okrt66association@sbcglobal.net



On The Road celebrates Association's 20th Anniversary



In honor of the upcoming 20th anniversary of the Oklahoma Route 66 Association, we will share a bit of its history, its pioneers, and its impact on Oklahoma in the remaining 2009 publications, as well as photographs of ghost signs. Please celebrate with us, and become an active part of the Association's mission to preserve, promote and protect the wonderful heritage of Oklahoma's Mother Road into the future.

The following is information taken verbatim from the premier issue of the Oklahoma Route 66 Association Newsletter {this is SO cool!} ...

Organizational History

This Association was incorporated on October 16, 1989, within the State of Oklahoma. Membership enrollment began October 28, 1989, at a statewide meeting of persons interested in the development and enhancement of old US Route 66 within the state.

During the 1989 Oklahoma legislative session, the economic potential of Oklahoma's Route 66 was recognized by the legislature and the Governor. Through the authority of an Enrolled House Joint Resolution, a task force of individuals representing four agencies of state government was developed. These agencies included the Department of Commerce, the Department of Transportation, the Historical Society and the Oklahoma Tourism and Recreation Department. With the Oklahoma tourism and Recreation Department taking the lead, a survey of the Route was done and a one day workshop conducted. At the workshop, material was presented on historical preservation, developmental enhancement, fund raising, promotions and event sponsorship.

Board of Trustees

Terry Gorham ... Rogers County
 Lucille Hamons ... Caddo County
 Don Mullenix ... Beckham County
 Mark Rodgers ... President
 Kent Martindale ... Vice-President
 Robert E Campbell ... Secretary
 Jack Carnes ... Treasurer
 Danny Scott ... Membership Chairman
 H Wayne Montgomery ... Member At-Large
 Sherry Higgs ... Tulsa County
 Newsletter Committee ... Lura Tolle and Kris Marek

ple attend the initial kick-off. Prior to Oklahoma's conference, the largest group was 50!

Hosted by the Oklahoma Tourism and Recreation Department, along with the Oklahoma Main Street Program, Oklahoma Historical Society, and the Oklahoma Department of Transportation, the conference brought together various groups and individuals interested in reviving the economic, nostalgia and heritage of Route 66.

State Highway 66 is still intact in many places in Oklahoma. Oklahoma city to Tulsa is the longest stretch. With a new statewide organization formed as a result of the conference, plans are underway to develop activities and events to bring people back to "America's Main Street."

Michael Wallis, author of Oil Man, has done extensive research on the Route. His newest book, Route 66 The Mother Road, will be released in the spring of 1990. As a part of the program, Wallis read excerpts from his book vividly painting mental pictures of the once grand road linking east to west. Having lived in 7 of the 8 states where the Route lies, he feels a certain kindred spirit toward the old highway. The Oklahoma Department of Transportation has designated "tourism brown" signs with the new Oklahoma route 66 logo to be located on the highway. They should begin appearing along the Route in 1990.

Also presented were workshops providing information about designating structures along the Route for historic preservation and information regarding fund-raising for non-profit organizations as well as a workshop on promotion activity and the development of special events.

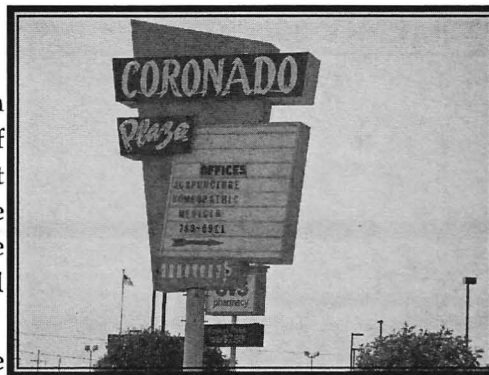

One day I decided to stop and take a few shots of the Coronado Plaza sign on the corner of NW 39th Expressway (Rte 66) and MacArthur. Two weeks later, it was gone. Photo by JAC.

Welcome Members!

Summary of the October Statewide Workshop - Excerpts from "the Newsletter of the Oklahoma Main Street Program" December 1989 - Volume IV, Number 4. Oklahoma Department of Commerce.

From Texola to Miami, over 100 people gathered, Saturday, October 28, to share memories and learn more about historic Route 66. Dr Tom Snyder, founder of the National Route 66 Association, was extremely impressed with the Oklahoma turnout. According to Snyder, most states have about 25 peo-

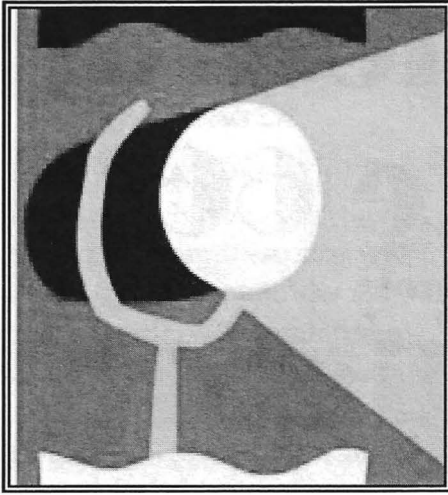

Oklahoma Route 66 ... Meet your Board members ... Spotlight

Jill Ann Church, Secretary

Jill Ann Church is a wife, mother, and free-lance writer. She resides in both Oklahoma City, maintaining her career with Southwest Airlines, and in Mabelvale, Arkansas where her husband of 29 years David lives. She graduated from the University of Arkansas at Little Rock, with a BA in Anthropology and Sociology. Jill enjoys writing, travel and photography, and combines these passions to share Route 66 with others.

Jill has received several awards for her writing, and her articles and photography were published in past editions of the *Route 66 Pulse* and most recently in *On the Road*. She served as secretary for the Women's Committee of the IAM Razorback Local Lodge 2907, and wrote a monthly segment in the Local's newsletter. She is the organizer and writer of a small long-distance prayer and share group, the *Coast to Coast Partners in Prayer*.

Jill's dedication to family, journalism and fellowship spill over into her passion for the Mother Road. She is honored to serve as secretary of the Oklahoma Route 66 Association and as an at-large member of the Route 66 Alliance Steering Committee and Oklahoma Area Rep for the new *Route 66 Pulse*. She is an activist and communicator, not only to preserve the heritage of Route 66 in America's history, but also to fight for its continued preservation and restoration into the future.



RANDY BOWEN, Dealer

1201 Manvel Ave. • PO Box 389 • Chandler, OK 74834
405-258-0055 • 1-800-339-0851
Fax 405-258-2260
www.randybowenchevrolet.com

**COPPER CREEK
Flea Market**

606 N. Main (Route 66)
N. Miami, OK 74358
918.542.1313
coppercreekmarket@cableone.net
Look for the Copper Cannon!

INDOOR AND OUTDOOR SPACES

Furniture; Antiques; Glassware; Collectibles; Vintage Jewelry;
Vintage and Handmade Route 66 Items; Vintage Coca Cola; Antique Tools;
Comics; Books; Lots and lots of misc.

Tuesday ~ Saturday 9am to 6pm Sunday 9am to 6pm Closed Monday

Copper Creek Furniture Consignment Right Next Door!!



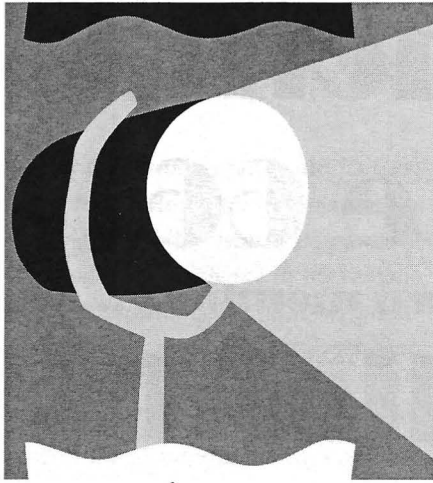

Oklahoma

Route 66

... Business ...

Spotlight

LD's Automotive & Wrecker Service

LD's Automotive and Wrecker Service has been an active part of Oklahoma Route 66 since 1974. It is known in Chandler and the surrounding communities for its quality and diversity of services.

In the early years, owners Lonnie and Geneva Keef operated a successful auto repair service. In 1985 they purchased property on the west side of town from Ron Miller and sat up shop, where they have been since. They have grown to specialize not only in fixing cars, but also towing and sales of used cars and parts.

The busy couple split their time between work and being active in the lives of their grandchildren.

The great service and family spirit of Lonnie and Geneva Keef is what keeps the Mother Road on the maps and in the hearts of all who experience it. They are why folks continue to get their kicks on Route 66

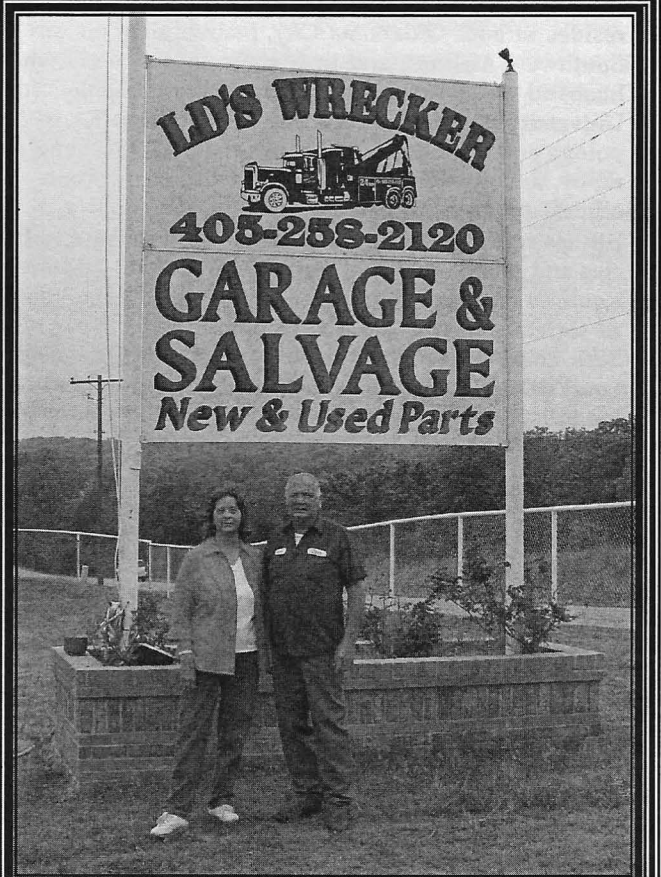

Service address:
341723 E Hwy 66
Chandler, OK 74834

Mailing address:
PO Box 486
Chandler, OK 74834

Just like ol' times on Tulsa Route 66

By Jill Ann Church

TULSA, OKLAHOMA - The Tulsa sky is a bit brighter these days, and that luminescence will soon radiate all through the City nights, as well. Through time, diligence and a lot of muscle and patience, the Meadow Gold sign once again serves as the nostalgic heart of Tulsa's historic Route 66 Corridor.

Meadow Gold provided top quality dairy products and services throughout the American Heartland for many years. Meadow Gold and its parent company, Beatrice Foods, experienced booming economic success in the years following WW II, and this is clearly displayed by the awesome size and substance of the Meadow Gold sign. With a solid construction metal frame, buzzing neon lights and brilliant porcelain sign facings, the sign became a monumental landmark of both Tulsa and Route 66 when Beatrice Foods constructed it atop a brick structure on the corner of 11th St and Lewis.

Through time, Beatrice Foods experienced buy-outs, sell-outs, foreclosures and other growing pains, and eventually faded into the shadows of corporate evolution. The same fate awaited the Meadow Gold sign, when in 2004 the property on the corner of 11th and Lewis was purchased by fellow Tulsan Chris Nikels. The brick building was scheduled for demolition, and with it nearly came the end of one of Tulsa-

Route 66's icons.

This fate was changed dramatically, however, by the single-minded efforts of a handful of individuals whose passion is to



save such historic treasures as the Meadow Gold sign. Led by Lee Ann Ziegler, funds were secured to disassemble, hold, and eventually restore the sign to its original condition.

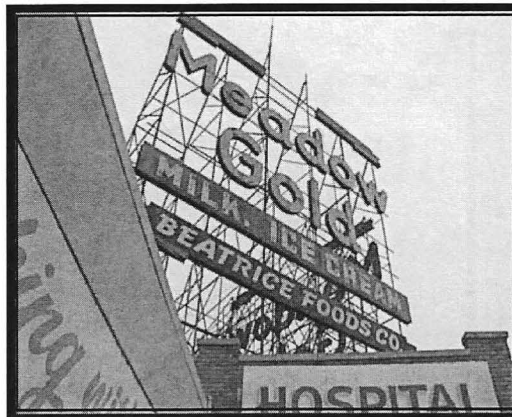

Photos from NewsOn6.com KOTV Tulsa, OK

Lee Ann is the executive director of the Tulsa Foundation for Architecture (TFA) and a member of the Route 66 Design Committee of Vision 2025. Her expertise led to funding through National Park Service federal grants as well as funding through Vision 2025 and

private contributions, just to name a few.

Claude Neon Federal Signs (CNF) of Tulsa took on the 5-year project of structurally restore the Meadow Gold sign to like new condition, while holding tight to its vintage charm.

The property at the corner of 11th and Quaker, just a ways from the original site and just behind the Corner Café, was donated to the City, and PSA Dewberry architect Steve Vogt designed the brick pavilion that now displays the resurrected sign.

"I just wanted it to be like I remember when I was a kid driving down Route 66," explained Steve.

A good deal of the project was completed by Builders Unlimited Inc.

The long-anticipated sign construction began the first week in April 2009. Completion may take several weeks, and the clock, long gone from the original Meadow Gold sign, will be replaced as funds become available.

The history of the Meadow Gold sign is a very fine history indeed. It went through a rocky point in the last few years, but thanks to the persistence and unwavering determination of individuals and agencies working hand-in-hand toward a common goal, Route 66 shines a bit brighter, just like ol' times.

It's good for the spirit to preserve the past ...Route 66 proves that every day.

One of the prime stops on Illinois' stretch of 66 is the **Soulsby Station** (1926-1993), the oldest station on the road. It always sold Shell gasoline. After being bypassed in 1944, Russell Soulsby began repairing TVs.

Times are bad for this relic of bygone era. The exterior was lovingly restored to its original appearance, but unfortunately, nothing was done with the interior and now termites have done considerable damage, threatening the structure. A \$10,000 matching grant has been awarded to the station to solve the problem. {Route 66 author and historian} John Weiss said some of the matching funds can be raised with "in-kind work" where volunteers are accounted for ... their efforts. **Info from RoadDog** (Thank you!)

Check out : <http://roaddogroadlog.blogspot.com/>

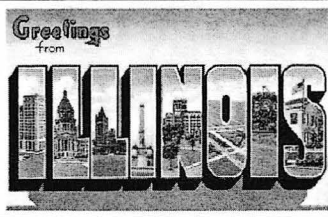

The new Route 66-themed I-44 Conway Welcome Center at Mile Marker 111 west of Conway, Missouri opened on Monday, May 4 with a grand opening ceremony from 11am to 3pm, and a dedication ceremony beginning at 3pm. The Route 66 theme was chosen because of continued interest in the history and lore of old U.S. 66 among southwest Missouri residents and visitors from all over the United States and the world.

Here's what's happenin' along the Mother Road!

Each year the Galena Fire Department organizes Galena Days, the birthday celebration of the city. This event has become an area-wide celebration with thousands of people attending the four days of FREE entertainment. Galena Days 2009 is scheduled for June 6-9, and highlights include a carnival, a parade, the crowning of the Galena Days Queen, and a drawing for a new and used car. Several night-time performances are also scheduled.

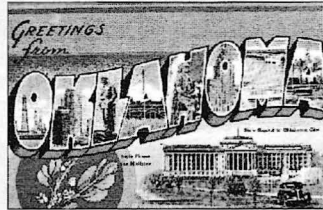

OLDHAM COUNTY ROUNDUP

Join us for Roundup
A tradition of more than 50 yrs.
2nd Saturday in August



**Fire and Ice
Bike Rally
Grants, NM
July 17 - 19**

The 22nd Annual Route 66 Fun Run took place May1 - 3. Nearly 800 cars of all makes & ages traveled a 140 mile stretch of Route 66. The trip began in Seligman, taking an overnight stay in Kingman. The evening was filled with music, dancing, food and fun. The next day, the cruisers continued to Topock for awards, a raffle, and the farewell ceremony.



It is the 20th anniversary of the Stater Bros Route 66 Rendezvous and the official T-shirt was unveiled on Mother's Day at the historic California Theatre of Performing Arts beginning at 2:00pm prior to the *Beach Boys* concert that begins at 3:05pm. The Stater Bros Route 66 Rendezvous will be held September 17-20 in San Bernardino.

Hey travelers!

Rusty the buffalo
grazes
right beside Route 66
Chandler's pet
and public art

just appeared one day
a gift
with no tag

hug him
or pat him

for good luck
traveling
all the way

and come by
say hello
see what's new
coffee's on

at our historical
Rt66 roadside place

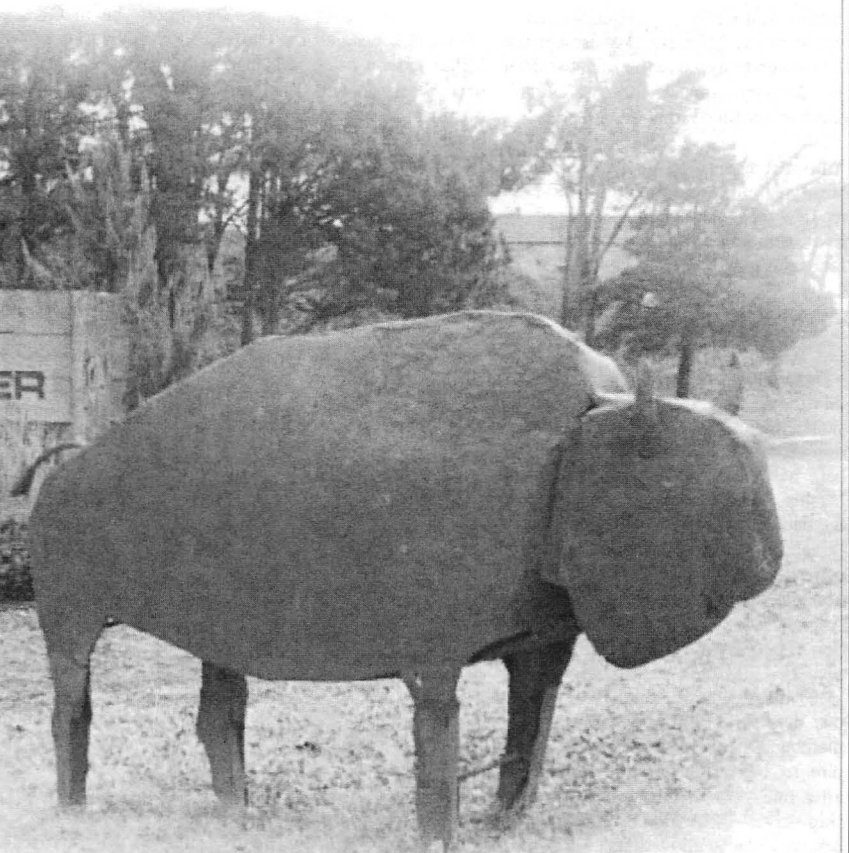

North End Gallery *art, antiques, books*

*** spotlighting local artists ***

720 Manvel Avenue,
downtown Rt.66Chandler
Tue.- Sat. 11am-5pm

— — — — —
the 1903 Flynt Building,
National Register
of
Historic Places

East side, across from Museum of Pioneer History
Sally and Don Ferrell, proprietors; northendgallery720@yahoo.com;

Minutes from the Oklahoma Route 66 Association quarterly meeting

The Oklahoma Route 66 Association held its spring quarterly meeting at 1pm, April 19, 2009 at the Oklahoma Tourist Information Center: NE 122nd and I-35 in Oklahoma City.

President Mike Hickey called the meeting to order. Marion Davidson made the motion to approve the minutes from the January annual meeting, Frank Gierhart seconded, motion passed.

Administrator's Report

Marilyn Emde gave the administrator's report. The Association acquired 19 new members and 71 renewals since January's meeting.

* Old Business

- New Membership Drive

Marilyn Emde reiterated that in the yearly membership drive, each Association member that brings in 5 new members will receive one year paid membership. After some discussion about the decided length of each membership drive, Jill Ann Church motioned to officially designate the April Association meeting date through the October Association meeting date as the duration of each year's drive. Jeanne Miller seconded. Motion passed. There was some discussion about allowing previous members who have allowed their membership in the Association to expire to be counted as new members after one year in the annual membership drive. Mike Hickey made an executive order to allow this.

- Kid's Club Update -

On behalf of BaLinda Miller, Marilyn Emde presented that BaLinda will be contacting Oklahoma Museums to request discounts and other special offers for Kid's Club members.

- Trip Guide Update

Marilyn Emde reported that all the Oklahoma Route 66 Trip Guide information has been submitted to Emily Priddy. There is going to be a special four-page timeline dedication in (probably) the center of the Trip Guide honoring the 20th Anniversary of the Association. The submission of Emily's work to American Road Magazine for printing is scheduled for the first weekend in May. The final product should be delivered to drop-points by mid- to late-May. There were 39 new business ads placed in the Trip Guide, whereas 29 ads were dropped. The estimated total for publication and distribution of 40,000 copies of the Trip Guide is \$14,200. A total of \$23,810 was brought in for ad sales, of which all but \$1,280 have been collected.

- 2009 Events and Cruises

* The Down on Main Street/RedFork event is scheduled for May 2. Brad Nickson gave a brief presentation of the event's schedule.

* The Davenport Nettie Davenport parade is scheduled for May 9. Jeanne Miller gave a brief presentation of the event's schedule and encouraged Board members to attend and promote Oklahoma Route 66.

* The Sapulpa Blowout is scheduled for June 6. Frank Gierhart gave a brief presentation of the event's schedule and stressed the need for volunteers to man the Association booth.

* The Oklahoma Route 66 Statewide Cruise/Poker Run is scheduled for June 20. Marilyn Emde prepared fliers for the event that were distributed during the meeting. Mike Hickey stressed that participation is the key to success of this event. T-shirts will be sold at the starting points and at the Interpretive Center, and the price per shirt was set at \$12.

* The Clinton Hot Dogs and Hot Rods Festival is scheduled for June 27. Carol Duncan gave a brief presentation of the event's schedule.

* The Motor Madness Fly-In & Car Show is scheduled for September 12. Carol Duncan gave a brief presentation of the event's schedule.

* The Route 66 Festival/Will Rogers Awards is scheduled for September 11-13 during the Flagstaff Route 66 Days. Decisions about participation in this event will be made at next meeting.

- Will Rogers Marker in Afton

Carol Duncan presented a report on the Will Rogers Marker to be placed in honor of the 9 ft wide stretch of Route 66 between Miami and Afton. The price for creation, placement and delivery is \$3,920, approximately \$1,500 of which has been pledged at the time of the Board meeting. Carol desires that the Association gets full credit for the Marker. Mike Hickey stressed concern of overtaxing members with donation requests. Rick Schmigle suggested that if 40 members donated \$66 in honor of the Marker, the remaining cost would be covered. Brad Nickson pledged to match the first \$500 donated by members. An estimated time for placement is October, in honor of the 20th Anniversary of the Association. Jeanne Miller made a motion to use funds earmarked for the Will Rogers Marker in Afton to be used for its purchase. Brad Nickson seconded. Motion passed.

- National Scenic Byways

Pam Lewis presented the NSB update, along with a few other reminders. The Denver NSB Conference, tentatively set for August 23-26, is open to all. Cost

per person is \$350 early-bird/\$450 regular. National Designations will possibly be announced at that time. May 11-15, 22 visitors from the Czech Republic will tour Route 66. They will be in OKC May 13. Pam suggested having an event for them in the City. There will be a State-wide Route 66 Farmer's Market Program starting this summer, sponsored by grants from ODOT and the Dept of Agriculture. There will be ATM machines available for customers at the Farmer's Market locations. Marilyn suggested a Farmer's Market Car Cruise with a cookout at the end, utilizing the purchases from the Cruise. The Dennis Adams workshop was cancelled. The CMP will be available online May 1 to all. ODOT is putting together several high quality videos for distribution and loan, and one will be on Oklahoma Route 66.

* New Business

Sale of T-shirts

Marilyn Emde stressed that the Association will need T-shirts to sell at upcoming events. Two options were presented to the Board. A mix of light and dark colors were suggested, and all sizes. Marilyn reiterated that sizes above adult XL and dark colors will be \$2 extra per item. Jill Ann Church made a motion that the Association purchase up to 150 shirts of all sizes from the Chandler business. Frank Gierhart seconded. Motioned passed.

Calendar of events

When there are events coming up in any county across Oklahoma Route 66, please send information concerning these events to Marilyn Emde or Jill Ann Church to be placed on the Calendar of events, a new feature of the Association Newsletter.

Oklahoma Route 66 Association 20th Anniversary in October

The anniversary of the Association is Saturday, October 16. Jeanne Miller suggested that we have a booth at the Oklahoma State Fair, but the suggestion was challenged by Marilyn Emde, who stated that it was very difficult to find someone who can man it for the entire two week period. Marilyn Emde suggested that we do something special for the original members. Mike Hickey suggested we do something special for the new members from this year, encouraging them to attend the festivities, as the October meeting will also wrap up the 2009 Membership Drive. It was also suggested that we have a special place such as the Round Barn for that meeting.

Social Networking Sites

Brad Nickson suggested utilizing Facebook, Twitter, or other websites to draw attention to Oklahoma Route 66 events, as this would attract more interest from a younger audience. Brad said that he would do more research into this.

- Route 66 Pulse Advertising

Jill introduced the Route 66 Pulse to the Board through a bit of its history, its intent, its value as a tool for revenue, and its renewal. She further requested that the Board choose to place an ad in the upcoming issue of the Pulse, to be distributed in June. One objection was made by Marion Davidson. He mentioned that in the past, an issue arose when businesses that were purchasing ads in the Pulse were ceasing ad purchase in the Trip Guide. Blaine Davis suggested that we place a membership application in the ad with whatever other information was placed there. After a request by Brad Nickson that this issue be tabled until the end of the meeting (as time was an issue to cover the agenda), Alvin Harrell made a motion that the Association purchase a quarter page ad in the upcoming Pulse. Frank Gierhart seconded. Motion passed.

- Association Telephone Needs

Mike Hickey suggested that we purchase a more economical phone service for Marilyn's needs. After several suggestions from the Board, the executive decision was made to conduct some research on prices and quality, and readdress the issue at the July meeting.

* Other Business

- Marilyn Emde reported that MODOT is having a dedication of the new Tourist Information Center on Route 66 in Conway, MO.

- The National Trust for Historical Preservation Conference will be held in Nashville, TN on October 13-17, 2009.

- Frank Gierhart's The Frame Shoppe has a new website:

www.rt66frameshoppe.com

- Brad Nickson requested that Jill Ann Church bring before the Route 66 Alliance that they allow the State Associations to, as a Good Faith builder, place membership applications in the Pulse (in future editions) at no charge.

- Marion Davidson asked for verification that County Reps don't have to take care of membership renewals. Marilyn verified that she took care of those.

Brad Nickson motioned the meeting to adjourn, Frank Gierhart seconded, motion passed. Meeting adjourned.



Oklahoma Route 66 Association Business Directory



Please patronize our business members. When you do, let them know that you are also a member of the Association.

COMMERCE

Allen's Fillin' Station
101 S Main
Commerce, OK 74339

MIAMI

Chapters

31 N Main St
Miami, OK 74354
918-540-0468

Coleman Theatre
103 N Main St
Miami, OK 74354
918-540-2425

Copper Creek Flea Market

606 N Main
North Miami, OK 74344
918-542-1313

Miami CVB

PO Box 760
Miami, OK 74354
918-542-4435

Pizza Hut Express & Pizza Hut of Miami

PO Box 1247
Miami, OK 74354
918-540-2471
918-542-6642

Route 66 Vintage Iron

915 N Main St
Miami, OK 74354
918-542-6170

Waylan's Ku-Ku Burger

915 N Main St
Miami, OK
918-542-1696

AFTON

Afton Station & Route 66 Packards

12 SE First St
Afton, OK 74331
918-257-4044

Town of Afton

PO Box 250
Afton, OK 74331

VINITA

Holiday Inn Express

232 S 7th
Vinita, OK 74301
918-256-4900

Little Tin Barn

433055 E Hwy 66
Vinita, OK 74301
918-256-5415

Park Hills Motel & RV Park

438415 E Hwy 60
Vinita, OK 74301
918-256-5511

Rancher Convenience Store & Deli

434115 E Hwy 66
Vinita, OK 74301
918-256-7342

Summerside Vineyards & Winery

441251 E Historic Rte 66
Vinita, OK 74301
918-256-3000

Vinita Area Chamber

125 S Scrapper
Vinita, OK 74301
918-256-7133

CHELSEA

Chelsea Area Chamber

618 Pine PO Box 292
Chelsea, OK 74016
918-789-2567

Chelsea Motor Inn

321 E Layton
Chelsea, OK 74016
918-789-3437

Main Street Diner

251 W Sixth
Chelsea, OK 74016
918-789-2001

Oak Hills Winery & Vineyards

7070 S 4240 Rd
Chelsea, OK 74016
918-789-WINE {9463}

Southern Belle Flea Market

426Walnut
Chelsea, OK 74016
918-789-5212

CLAREMORE

Claremore Motor Inn

1709 N Lynn Riggs Blvd
Claremore, OK 74017
918-342-4545

Claremore CVB

419 W Will Rogers Blvd
Claremore, OK 74017
918-341-8688

Days Inn Claremore

1720 S Lynn Riggs Blvd
Claremore, OK 74017
918-343-3297

JM Davis Gun Museum

333 N Lynn Riggs Blvd
Claremore, OK 74018
918-341-5707

Rogers County Historic Society

PO Box 774
Claremore, OK 74018
918-342-1127

The Nut House

26677 S Hwy 66
Claremore, OK 74019
918-266-1604

Will Rogers Memorial

1720 W Will Rogers Blvd
Claremore, OK 74017
918-343-8118

CATOOSA

The Blue Whale

PO Box 1300
Catoosa, OK 74015
918-694-7390

DW Correll Museum

19934 E Pine
Catoosa, OK 74015
918-226-3612

TULSA

Desert Hills Motel

5220 E 11th St
Tulsa, OK 74112
918-834-3311

El Rancho Grande

1629 E 11th St
Tulsa, OK 74120
918-584-0816

Lyon's Indian Store

401 E 11th St
Tulsa, OK 74120
918-582-6372

Midtown Cottage

Bed & Breakfast
1445 S Oswego
Tulsa, OK 74112
918-691-1912

Miss Route 66 Scholarship Pageant

7714 S 92nd East Ave
Tulsa, OK 74133
918-728-7121

Ollie's Station Restaurant

4070 Southwest Blvd
Tulsa, OK 74107
918-446-0524

Paintmaster Collision

5950 E 11th St
Tulsa, OK 74112
918-836-8668

RedFork Main Street

PO Box 570978
Tulsa, OK 74157
918-445-4457

Rose Bowl Event Center

7419 E 11th St
Tulsa, OK 74112
918-298-0048

Route 66 Harley-Davidson

3637 S Memorial
Tulsa, OK 74145
918-622-1340

Sandusky Ave Christian Church

1101 S Sandusky Ave
Tulsa, OK 74112-5219
918-834-4427

Scissors Tail Group

3704 Southwest Blvd
Tulsa, OK 74107
918-583-2333

Tulsa Regional Early Ford V8 Club of America

PO Box 4109
Tulsa, OK 74159

SAPULPA

Boom-a-rang Diner

126 E Dewey
Sapulpa, OK 74066
918-224-6200

Clark Oil Distributors Inc

801 W Dewey
Sapulpa, OK 74066
918-224-3070

Cooper Oaks B&B

7806 Hwy 97
Sapulpa, OK 74066
918-224-3986

Dewey Street Market

209 E Dewey
Sapulpa, OK 74066
918-227-4508

Frankoma Pottery

2400 Frankoma Rd
Sapulpa, OK 74066
918-224-5511

The Frame Shoppe

110 E Dewey
Sapulpa, OK 74066
918-224-1767

Freddie's BBQ & Steakhouse

1425 New Sapulpa Rd
PO Box 904
Sapulpa, OK 74067
918-224-4301

Happy Burger

215 N Mission
Sapulpa, OK 74066
918-224-7830

Hickory House BBQ

262 N Mission
Sapulpa, OK 74066
918-224-7830

La Jardin Specialty Gifts

114 Dewey
Sapulpa, OK 7466
918-224-6468

R&T Express Grocery

100 W Dewey
Sapulpa, OK 74066
918-227-2021

Sapulpa Chamber

101 E Dewey
Sapulpa, OK 74066
918-224-0170

Sapulpa Historical Society

100 E Lee Ave PO Box 278
Sapulpa, OK 74066
918-224-4871

Sapulpa Main Street

101 E Dewey
Sapulpa, OK 74066
918-224-5709

Sapulpa Trolley & Rail

701 E Dewey
Sapulpa, OK 74066
918-224-1515

Tulsa-Sapulpa Union Railway

701 E Dewey
Sapulpa, OK 74066
918-224-1515

Turnpike Wrecker

11902 S 161st West Ave
Sapulpa, OK 74066
918-224-4422

BRISTOW

Bristow Route 66 Cottage

308 S Maple
Bristow, OK 74010
918-850-3083

Bristow Chamber

Old Railroad Place
PO Box 127
Bristow, OK 74010
918-367-5151

Granny's Emporium

709A S Roland
Hwy 66 West
Bristow, OK 74010
918-367-1727

Hummel Hideaway Homes

424 S Rowland
Bristow, OK 74010
918-519-3510

STROUD

P&G Originals
3752 E Hwy 66
Stroud, OK 74079
918-968-0100

Rock Café

114 W Main
Stroud, OK 74079
918-968-3990

Shoe Tree Trading Post

3750 E Hwy 66
Stroud, OK 74079
918-968-0223

Sisters Consignments ETC

307 W Main
Stroud, OK 74079
918-987-1747

Stable Ridge Winery and Vineyards

2016 Hwy 66 West
Stroud, OK 74079
918-968-2568

Territory Cellars

1521 N Hwy 99 Suite 1
Stroud, OK 74079
918-968-2575

The Wine Village

405 W Main
Stroud, OK 74049
918-987-0001

DAVENPORT**Central Cellular**

PO Box 789
Davenport, OK 74026
918-377-2262

Central OK Telephone CO

PO Box 789
Davenport, OK 74026
800-252-8854

Dan's Bar-B-Que

PO Box 561
Davenport, OK 74026
918-377-2288

Davenport Chamber

PO Box 66
Davenport, OK 74026
800-252-8854

Early Bird Café

901 Broadway
Davenport, OK 74026

Marketplace Insurance

203 Broadway
Davenport, OK 74026
918-377-2355

CHANDLER**Bradley's Pottery**

2121 W 15th St (aka Rte 66)
Chandler, OK 74834
405-258-7193

Chandler Chamber

804 Manvel Ave PO Box 561
Chandler, OK 74834
405-258-0673

Chandler Route 66**Interpretive Center**

400 E Route 66
Chandler, OK 74834
405-258-1300

Chandler Tax Service

100 Steele Ave
Chandler, OK 74834
405-258-0593

Community Thrift Shop of Chandler

921 Manvel Ave
Chandler, OK 74834
405-258-8258

Diamond Tag Agency

101 S Dewey
Chandler, OK 74834
405-258-0222

The Ferrell Company

102 W 8th St
Chandler, OK 74834
405-258-7433

IBC Bank

1804 E 1st St
Chandler, OK 74834
405-258-2351

LD's Automotive

PO Box 486
Chandler, OK 74834
405-258-2120

Landrun Title Company

912 E 1st St
Chandler, OK 74834
405-258-1125

Lincoln County**Historical Society**

719 Manvel
Chandler, OK 74834
405-258-2425

McJerry's Route 66 Gallery

310 Manvel Ave
Chandler, OK 74834
903-467-6384

Papa's BBQ

1024 Manvel Avenue
Chandler, OK 74834
405-240-5738

Randy Bowen Chevrolet

1201 Manvel Ave
Chandler, OK 74834
405-258-0055

VFW Post 1719

900726 S 3420 Rd
Chandler, OK 74834
405-258-3050

LUTHER

The Boundary on 66
16001 E Hwy 66
Luther, OK 73054

ARCADIA**Arcadia Tag & Title**

PO Box 253
Arcadia, OK 73007
405-396-0824

Arcadia Historical & Preservation Society

Box 134
Arcadia, OK 73007
405-396-2398

Biker Shak

309 E Hwy 66
Arcadia, OK 73007
405-396-2100

Pops

660 W Highway 66
Arcadia, OK 73007
405-928-7677

EDMOND**Anderson Productions**

PO Box 3461
Edmond, OK 73083
405-341-1646

Edmond CVB

PO Box 2970
Edmond, OK 73083
405-216-7781

Edmond Historical Society

432 S Blvd
Edmond, OK 74034
405-340-0078

Fairfield Inn and Suites

301 Meline Drive
Edmond, OK 73034
405-341-4818

OKLAHOMA CITY**66 Bowl**

3810 NW 39th Expressway
Oklahoma City, OK 73112
405-946-3966

Collision Clinic

608 NW 63rd PO Box 54405
Oklahoma City, OK 73154
405-848-7035

Home Savings and Loan

3301 S Western
Oklahoma City, OK 73109
405-634-1445

Oklahoma Hot Rod Assn

PO Box 890591
Oklahoma City, OK 73189

Vorhees & Vorhees PC

7701 S Western Ave Suite 201
Oklahoma City, OK 73139
405-682-5800

Western Trail Trading Post

9100 N Western
Oklahoma City, OK 73122
405-842-8306

WARR ACRES**City of Warr Acres**

5930 NW 49th St
Warr Acres, OK 73122
405-789-2892

BETHANY**Apple Tree Antique Gallery**

6740 NW 39th Expressway
Bethany, OK 73008
405-495-0602

Bethany Antique Mall

3909 N College Ave
Bethany, OK 73008
405-495-7091

Bethany Drug

6736 NW 39th Expressway
Bethany, OK 73008
405-789-2126

Choppers Hair Design

6748 NW 39th Expressway
Bethany, OK 73008
405-789-2432

City of Bethany

6700 NW 36th St
Bethany, OK 73008
405-789-5005

Holiday Inn Express

7840 NW 39th Expressway
Bethany, OK 73008
405-787-6262

Native America Gallery and Gifts

3823 N College
Bethany, OK 73008
405-789-4300

Performance Cycle

6200 NW 39th Expressway
Bethany, OK 73008
405-787-4688

Sparkles

3933 N College
Bethany, OK 73008
405-787-3933

EL RENO**Bill and Clara's Home and Ranch**

2701 W 10th
El Reno, OK 73036
405-262-6651

Diffey Ford Lincoln Mercury

1681 E I-40
El Reno, OK 73036
405-262-4546

El Reno Chamber

206 N Bickford
El Reno, OK 73036
405-262-1188

El Reno CVB

110 E Woodson
El Reno, OK 73099
405-262-8687

Fort Reno Visitors Center

7107 W Cheyenne St
El Reno, OK 73036
405-262-3987

Larry Nance Photography

113 S Bickford
El Reno, OK 73036
405-262-3975

CALUMET**Bethany Kars**

24825 W Hwy 66
Calumet, OK 73014
405-615-3188

Cherokee Trading Post

301 S Walbaum Road
Calumet, OK 73014

WEATHERFORD**Comfort Inn & Suites**

1311 E Main
Weatherford, OK 73096
580-772-9100

Cummins Pontiac Buick GMC

I-40 at Airport Rd
Weatherford, OK 73096
580-772-5521

Doc's Longhorn Trading Post

1511 E Main
Weatherford, OK 73096
580-772-2277

Downtown Diner

123 W Main
Weatherford, OK 73096
580-744-1234

Heartland Museum

1600 S Frontage Rd
Weatherford, OK 73096
580-774-2212

P-Bar Farms B&B

10108 N 2440 Rd
Weatherford, OK 73096
405-556-1069

Rick Koch Oil Company

PO Box 685
Weatherford, OK 73096
580-772-6076

Route 66 Thunderbirds

2121 E Main
Weatherford, OK 73096
580-772-6666

Weatherford Chamber

PO Box 857
Weatherford, OK 74096
580-772-7744

CLINTON

Cherokee Trading Post

23107 N Frontage Rd
Clinton, OK 73601
580-323-0001

Clinton Chamber

101 S 4th St
Clinton, OK 73601
580-323-2222

Oklahoma

Route 66 Museum

2229 W Gary Blvd
Clinton, OK 73601
580-323-7866

White Dog Hill

22901 N Route 66
Clinton, OK 73601
580-323-6922

ELK CITY

Elk City CVB

PO Box 972
Elk City, OK 73648
580-225-0207

Nat'l Route 66 Museum

2717 W 3rd
Elk City, OK 73648
580-225-6266

KOA Campgrounds

I-40 Exit 50
Elk City, OK 73644
580-592-4409

SAYRE

The Odd Shoppe

103-105 West Main
Sayre, OK 73662
602-989-9192

The Picket Fence

1402 N 4th
Sayre, OK 73662
580-928-9997

The Rosebud Cottage

706 N 4th
Sayre, OK 73662
580-729-1160

Sayre Chamber

PO Box 474
Sayre, OK 73662
580-928-3386

Sayre Main Street

PO Box 364
Sayre, OK 73662
580-928-2514

Stardust Restaurant

611 NE Highway 66
Sayre, OK 73662
580-928-2277

Western Motel

315 NE Hwy 66
Sayre, OK 73662
580-928-3353

ERICK

C&K Quick Stop

306 W Roger Miller Blvd
Erick, OK 73645
580-526-3566

Main Street Bakery and Café

112 S Sheb Wooley
Erick, OK 73645

Oleta's Gift Shop

801 S Elm
Erick, OK 73645
580-526-3009

Reed's Route 66

Antiques and Silks
201 E Roger Miller Blvd
PO Box 44
Erick, OK 73645
580-526-3998

Roger Miller Museum

101 E Roger Miller Blvd
PO Box 464
Erick, OK 73645
580-526-3833

TEXOLA

Double D Fuel Stop

PO Box 82
Texola, OK 73668
580-526-3967

ELSEWHERE

Image Everywhere

1423 E Concord Place
Broken Arrow, OK 74012
981-355-1731

Peoria Mini Storage

& Tire Service
47 E Main
Peoria, OK 74363
918-533-1151

Midtown RV Services

959 W 126th St
Jenks, OK 74037
918-625-5114

Vic's Old Gas Pump, Inc

1943 4th Ave S
Seattle, WA 98134
888-918-7867

Cozy Dog Drive Inn

2935 S 6th St
Springfield, IL 62703

Ester Lee Motel

3803 SW Hwy 101
Lincoln City, OR 97367
541-996-3606

Route 66 Sodas LLC

Route 66 Root Beer
PO Box 276
Wilmington, IL 60481

815-476-9315

877-667-6327

University of Utah

Mariott Library
295 South 1500 East
Salt Lake City, UT 84112
801-581-7744

SISTER ASSOCIATIONS

Route 66 Association of Illinois

110 W Howard St
Pontiac, IL 61764

Route 66 Assn of Missouri

PO Box 8117
St Louis, MO 63156
furyon66@earthlink.net

Route 66 Association of Kansas

PO Box 66
Riverton, KS 66770
620-848-3330
route66@kans.com

Kansas Historic Route 66

Association
PO Box 66
Baxter Springs, KS 66713
620-856-2066
heritagectr@embarqmail.com

Old Route 66 Assn of Texas

PO Box 66
McLean, TX 79057
806-779-2225

New Mexico Route 66 Assn

1415 Central Ave NE
Albuquerque, NM 87106
info@rt66nm.org

Historic Route 66 Assn of Arizona

PO Box 66
Kingman, AZ 86402
928-753-5001
azrt66@frontiernet.net

California Historic Route 66 Assn

PO Box 1359
Rialto, CA 92377
909-874-9448
kickinon66@msn.com

Canadian Route 66 Association

PO Box 81123
Burnaby, BC V5H4K2
Canada
604-434-1818

Route66kicks@mac.com

Dutch Route 66 Association

http://www.rte66.nl
info@rte66.nl
+31-6-4402-8346

Route 66 Association Italy

Via Milano 1
Parma, Italy 43100
(39) 339-571-2414
route66@tin.it
http://www.lastrada66.com

**NOTE: Past due Business
Memberships ARE NOT
listed. List was current at
press time.**



Oklahoma Route 66 Association
PO Box 446
Chandler, OK
74834

BULK RATE
US POSTAGE PAID
CHANDLER, OK 74834-3851
PERMIT #66

May 2009 issue

Please check your
expiration date!
If it is highlighted, your
membership has expired
or is getting ready to.
Please renew now!

*This newsletter was printed by: Kinko's * 101 E Second St * Edmond*

Business Spotlight

<p>LD'S WRECKER</p>  <p>405-258-2120</p>	<p>On Route 66</p> <p>Chandler Oklahoma</p>
<p>GARAGE & SALVAGE <i>New & Used Parts</i></p>	